

GLASS MAGAZINE®

THE GLASS AND GLAZING AUTHORITY

GLASSMAGAZINE.COM

Welcome to the digital edition of Glass Magazine!

To view the issue in a two-page format using Google Chrome,
click the triple dots in the upper right corner and select
“Two-page view” from the drop-down menu.

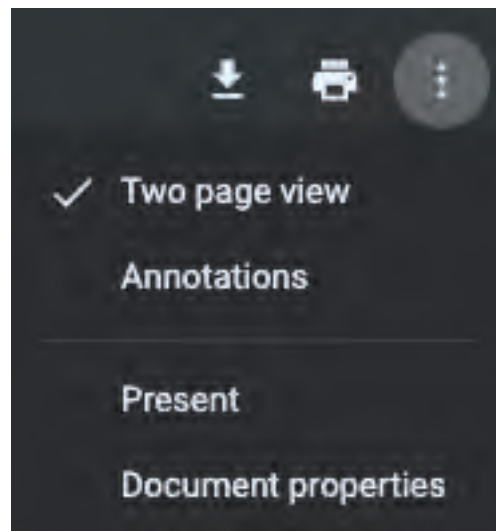

GLASS

MAGAZINE®



THE GLASS AND GLAZING AUTHORITY JANUARY/FEBRUARY 2025

ECONOMISTS
CONSIDER
TRADE,
TARIFFS AND
TALENT

WHAT'S AHEAD

OFFICIAL PUBLICATION

NGA

GLASS.ORG

NGA
ANNUAL
REPORT

HOW TO
LOOK
AT DEBT

THE
WORLD OF
GLASS

Introducing

The NEW FHC CAMPUS

Opening in 2025

Los Angeles, CA



THE GLASS & GLAZING INDUSTRY EPICENTER FOR INNOVATION, EDUCATION, & GROWTH

- 22-Acre FHC Headquarters in South Gate, CA
- Over 600,000 sq ft of Dedicated Manufacturing & Distribution
- High-Capacity Distribution Center
- Expanded Stock Inventories with Weekly Replenishing Shipments to FHC Service Centers
- R&D Testing and Certification Lab
- The Industry Hub: Presentation/Meeting/Training Center
- State-of-the-Art Manufacturing & Fabrication
- Expanded Will Call & Showroom
- FHC Glazier Museum: The Industry's First Collection of Historical Tools, Supplies and Artifacts on Permanent Display

FHC[®]

FRAMELESS HARDWARE COMPANY

THE GLAZING SUPPLY COMPANY

EXPERIENCE AND INNOVATION



2323 Firestone Blvd.
South Gate, CA 90280
(888) 295-4531
FHC-USA.COM



SCAN TO WATCH VIDEO

GLAZING SUPPLIES | SHOWER DOOR HARDWARE | ARCHITECTURAL HARDWARE | RAILING HARDWARE
STOREFRONTS & ENTRANCES | TRANSACTION HARDWARE | METAL EXTRUSIONS | STORE FIXTURES



JUMBO

BY GLASSWERKS

Glasswerks is the **largest fabricator** of architectural glass in **Southern California**. Our state-of-the-art facility is equipped with brand new equipment that can handle the largest sizes available in North America and is staffed by experienced professionals. Our Jumbo Glass facility can produce **oversized** annealed and **tempered** monolithic glass, **annealed** and **tempered laminated** glass, **jumbo I.G.** units featuring our **G3® non-metallic spacer**, and **low-e soft coat** insulating units.

JUMBO GLASS CAPABILITIES

- 130" x 268" Jumbo Tempered Max
- 110" x 440" Jumbo Tempered Max
- 130" X 300" Laminated Max
- High-Performance Insulating
- Custom Fabrication
- Heat Soak
- Bent Glass

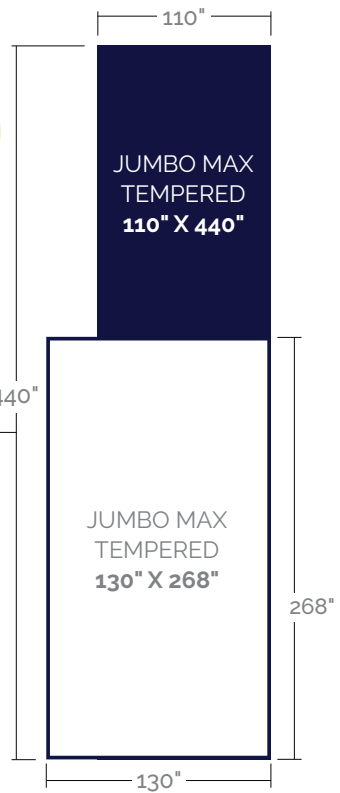

GLASSWERKS' GROUP OF COMPANIES

888.789.7810 | glasswerks@glasswerks.com | glasswerks.com



FEATURES

36. **The 2025 Forecast: Top Takeaways**

The latest construction forecasts reflect a challenging 2024 for U.S. construction, with reasons for optimism in 2025

BY TARA LUKASIK

58. **NGA Is Glass**

2024 Annual Report: How the National Glass Association works for its members

80. **World of Glass**

The decarbonization equation: Manufacturing improvements, more recycling and reuse, and better operational performance

BY KATY DEVLIN, WITH CONTRIBUTIONS FROM NORAH DICK AND RACHEL VITELLO



INSIGHTS

24. **Trendhunter**

Glass in Healthcare to Promote Healing

BY DEVIN BOWMAN

30. **Your Profits**

The Debt Dilemma

BY MARCO TERRY

DEPARTMENTS

- 8. Editor's Notes
- 10. From the NGA
- 12. Glass Advocate
- 16. Glass Informational Bulletin
- 22. News to Know
- 96. Product Solution: Aluflam
- 97. Industry Products
- 100. Suppliers Guide
- 116. Reader Response Center
- 118. Industry Spotlight

ON THE COVER: Glass Magazine celebrates its 75th anniversary in 2025. Throughout the year, Glass Magazine will document this notable anniversary with a look back at the incredible evolution of the glass industry, including a look at longstanding companies, notable product innovations, major industry developments, and more. We begin the celebration with a special 75th anniversary logo, shown on the cover of this issue, and a look back at 75 years of Glass Magazine in the Editor's Notes on page 8.

WHY SHOULD YOU AUTOMATE?



ERDMAN® HIGH SPEED IG LINE

Automation is Not Just About Cycle Time and Output. Did You Know Automating IG, Glazing and Screen Production Does These Things?

- Reduces the revolving door of employees that often are your largest risk of quality, performance and safety. For example: work loss incidents and training time consumption.
 - Reduces some of the most dangerous work stations that can cause injury and trap skilled workers.
 - Creates opportunities for your trusted long-term employees to grow fostering loyalty and increased performance.
 - Reduces the need for that needle in the haystack employee that can lay the spacer perfectly, put down the perfect bead of silicone and make a screen square with no screen mesh sag.
 - Reduces or eliminates extra labor in downstream areas like final assembly and glazing bead assembly .
 - Make a better and cleaner looking window that just may make the difference in gaining or losing a customer.
- Visit www.erdmanautomation.com or call 763-389-9475 for more information.

VISIONARY THINKING. EXCEPTIONAL DOING.

ERDMAN 

ONLINE

AT GLASSMAGAZINE.COM

YOUTUBE.COM/GLASSMAGAZINE

X.COM/GLASSMAG

INSTAGRAM.COM/GLASSMAGAZINENGA

FACEBOOK.COM/GLASSMAGAZINENGA

Glass Magazine Weekly newsletter and digital edition: Subscriptions available under the "Subscription Services" tab on GlassMagazine.com



SIGN UP FOR OUR DIGITAL EDITION

BONUS CONTENT

Available at GlassMagazine.com and glass.org.

RECYCLING

NGA relaunches global glass map with manufacturing, fabrication and recycling locations

RESOURCES

New AIA-accredited offerings on thermal bridging, bird-friendly glazing launch within NGA

WORKFORCE DEVELOPMENT

New MyGlassClass offers fabricator training, enhanced user experience

GLASSBLOG



SUSTAINABILITY

Public Spaces Increasingly Focus on Sustainability

By Tammy Schroeder, Linetec, Tubelite and Alumicor



SAFETY

Minimize Glass-Handling Injuries

By Merv Campbell, Omni Cubed



TRENDS

Tough Now, Better Soon?

By Max Perilstein, Sole Source Consultants

PROJECT SHOWCASE



Custom bronze glass from Bendheim serves as a reflective backdrop to a bar in the former Eleanor Belmont Room at the Metropolitan Opera. The room, now renamed the Keebler J. Straz Lounge, was designed by architect GACHOT to be a welcoming environment. Pulp Studio's bespoke glass was used to contribute a sense of elegance, and to add a sense of luminosity reminiscent of the Met's gilded ceilings.

Glass Magazine® (ISSN 0747-4261), Volume 75, Number 1, is published eight times annually in January/February, March, April, May/June, July, August, September/October and November/December by the National Glass Association, 344 Maple Ave. West, Unit 272, Vienna, VA 22180; 703/442-4890. There is no charge for subscriptions in the United States for individuals in the trade and/or qualified requestors. All other subscriptions will be charged \$49.95 in the U.S., and \$79.95 outside the U.S. Periodicals postage paid at Vienna, Va., and other mailing offices. POSTMASTER: Send changes of address to Glass Magazine®, Subscriptions, Box 460, Congers, NY 10920. Canada Post: Publications Mail Agreement #40612608. Canada Returns to be sent to Bleuchip International, P.O. Box 25542, London, ON N6C 6B2. For all subscription inquiries, please call 1-800-765-7514. ©2025 National Glass Association. All Rights Reserved. Printed in the U.S.A.

GLASS MAGAZINE

Published by the

NGA NATIONAL GLASS ASSOCIATION with GANA

344 Maple Ave. West, Unit 272
Vienna, VA 22180
P: 703/442-4890

EDITORIAL

Content Director

Katy Devlin • kdevlin@glass.org

Managing Editor

Tara Lukasik

Associate Director,
Comm. & Digital Media
Bethany Stough

Senior Editor

Norah Dick

Digital Media Specialist
Wendy Vardaman

Assistant Editor & Researcher

Rachel Vitello

Production Director
Beth Moorman

Creative Lead

Cory Thacker

Circulation Manager
Jo Ann Binz
jbinz@glass.org

ADVERTISING

Publisher

Emily Thompson

ethompson@glass.org
703/442-4890 ext. 150

Sales Consultant

Tristan Scoffield

tscoffield@glass.org
703/442-4890 ext. 194

Senior Sales Consultant

Chris Hodges

chodges@glass.org
703/442-4890 ext. 131
Cell: 410/459-8619

Suppliers Guide Sales

Tim O'Connell

toconnell@glass.org
703/442-4890 ext. 129

Senior Sales Consultant

Holly Robinson

hrobinson@glass.org
703/988-3164

Media Sales &
Sponsorships Manager

Cameron Francis

cfrancis@glass.org
703/442-4890 ext. 132

NGA BOARD OF DIRECTORS (2024-25)

Chair

Rick Locke

Montana Sash & Door

Chair-Elect

Tim Kelley

TriStar Glass Inc.

Treasurer

Jim Stathopoulos

Ajay Glass Co.

Immediate Past Chair

Ron Crowl

FeneTech Inc., a Cynclly Company

Taylor Anderson

Anderson Aluminum Corp.

Tara Brummet

Vitrum Glass Group

Jodi Martinez

AllStar Glass Co. Inc.

Silas Koonse

Koonse Glass Co. Inc.

Mark Seeton

Vitro Architectural Glass

Vipul Bhagat

Skyline Design

Courtney Little

Ace Glass

Syndi Sim

Q-railing

President & CEO
National Glass Association
Nicole Harris

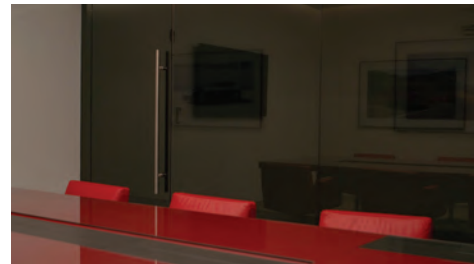
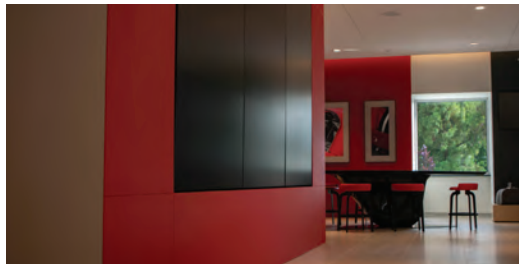

DRIVING LUXURY BRAND PERFORMANCE WITH GLASS

The Ferrari Cavallino Award-winning dealership in Newtown Square, PA, recently relocated to a newly renovated building designed to embody Ferrari's luxury brand. This transformation features bespoke glass elements fabricated by GGI, including the iconic 'Ferrari Red' back-painted glass wall cladding, crafted from 1/4" low-iron glass with both traditional and satin finishes. Additionally, 1/2" grey tempered glass entrance systems and partitions were installed throughout the dealership. These custom glass applications enhance functionality and sophistication, seamlessly blending visual branding with durability. This renovation project underscores GGI's commitment to ***Bringing Your Creative Visions to Life.***

Ferrari of Philadelphia

ARCHITECT
kd2 Architects

GENERAL CONTRACTOR
Gabriel Building Group

GLAZING CONTRACTOR
South Jersey Glass & Door

LOCATION
Newtown Square, PA

PHOTOGRAPHY
Courtesy of South Jersey Glass & Door

 800-431-2042  sales@generalglass.com  www.generalglass.com

SEE WHAT
GLASS
CAN DO
GGI

75 Years of Glass Magazine



KATY DEVLIN
NGA Vice President
of Content &
Programming
kdevlin@glass.org

2025 marks the 75th anniversary of Glass Magazine. For an impressive three-quarters of a century, the publication that was founded in 1950 as the Glass Dealer, the official newsletter of the National Glass Dealers Association, now the National Glass Association, has been a source of essential industry education and news for the glass and glazing industry. It officially became Glass Magazine in 1984 and has seen the NGA and the industry through 14 U.S. presidents, 11 economic recessions, the rise of the glass skyscraper, tremendous advancement in glass and glazing product solutions and production processes, and more.

In the pages of Glass Magazine, readers learned the impact of industry-shaping events such as Hurricane Andrew and the Oklahoma City Bombing, which drove demand for protective glass solutions. Published through the Great Recession and the COVID pandemic, Glass Magazine provided business owners with need-to-know information to keep

their doors open during unprecedented times. To document top trends and market forces across the industry, Glass Magazine launched in-depth surveys and research reports for all segments, including Top 50 Glaziers, Top Glass Fabricators and World of Glass tracking global float glass production.

Every edition of Glass Magazine is dedicated to providing glass industry readers with information to better their businesses, track market trends and create safer workplaces. We use this platform to highlight how glass, with all of its multi-functional capabilities, is a preferred material for applications across the built environment. We highlight all that glass does—for building performance, for occupant comfort and wellness, and for the environment and the world.

Throughout 2025, Glass Magazine will document this notable anniversary with a look back at the incredible evolution of the glass industry. We will feature glass companies that have celebrated 75 years or more in business. We will look at the major advancements in the industry, with coverage beginning in this edition, where we explore step changes and future development in float glass in the World of Glass annual report beginning on page 80. Plus, keep an eye out for a few other 75th-anniversary surprises from the magazine and the NGA.

Before I close, I want to thank all of you who continue to support Glass Magazine by picking up every issue, passing it along to colleagues, and setting it out on your showroom or lobby tables to show off this industry to customers and project collaborators. Thank you to our contributors—our subject matter experts—who offer valuable insights for the betterment of the industry. And thank you to our advertisers that partner with Glass Magazine to bring this essential glass industry education to readers.

Here's to the next 75 years! ■

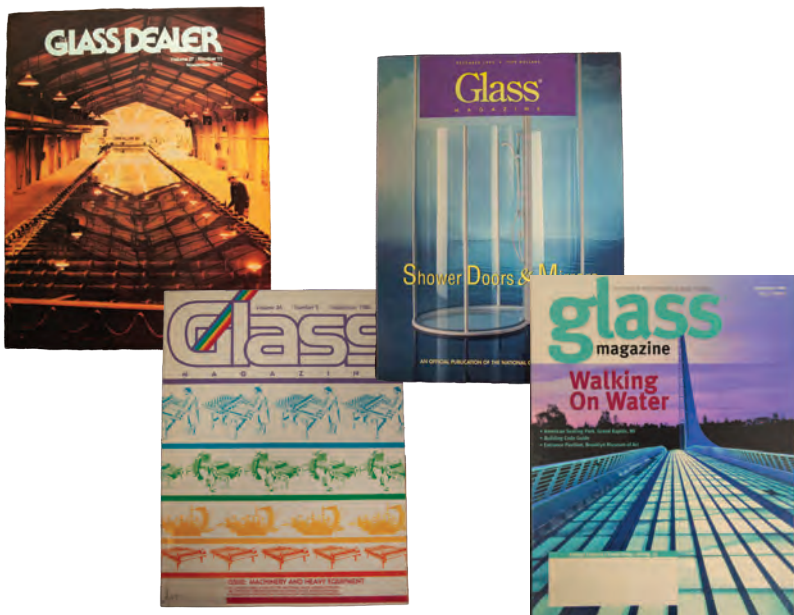



©Benjamin Benschneider

Product: Cascade Glass Partition System
Project: Seyfarth Law Offices

Seamlessly Define Interiors

CRL offers a comprehensive line of **glass partition systems** that can transform interiors to improve daylighting, transparency, acoustic privacy, and aesthetics.

- Framed, semi-framed, and frameless systems
- Bi-folding, sliding, and stacking movable walls
- Double-glazed systems with high STC ratings
- Full selection of doors and door hardware
- Multitude of finishes including matte black



Scan to view new interior
partitions catalog!

CRL

800.421.6144 • crlaurence.com
entrance.partitions@crlaurence.com

YOUR ASSOCIATION AT WORK

NEED-TO-KNOW INFORMATION FROM THE NGA

NEW MYGLASSCLASS ONLINE PLATFORM FREE FOR NGA MEMBERS

The National Glass Association relaunched its popular MyGlassClass.com online learning platform as part of the association's workforce development initiatives. With over 100 courses, it offers three training paths: glazier training, glazier apprenticeship curriculum, and MyGlassFAB. The relaunched platform features numerous changes to improve user experience and overall site functionality, addressing the needs of all learners.

The NGA Board of Directors announced that all employees of NGA member companies can access MyGlassClass courses at no cost (excluding OSHA and UL courses). ■

REGISTRATION OPENS FOR SPRING NGA GLASS CONFERENCE: CARLSBAD

Registration is open for the NGA Glass Conference: Carlsbad, taking place Feb. 3-6, 2025, at the Westin Carlsbad Resort and Spa in Carlsbad, California. The brightest technical minds behind the glass and glazing industry will gather here to discuss open NGA committee work items, new resource development, and trends and issues facing the industry. Industry members will gather together for important committee work, education and networking, including the optional Golf Scramble and 10th Annual Fun Run. Register at glass.org/event/nga-glass-conference-carlsbad. ■

COMPENSATION AND BENEFITS REPORT WEBINAR FOR FABRICATORS AND GLAZIERS

This members-only webinar reviewed the results from the inaugural NGA Compensation & Benefits Report for Fabricating Companies and Compensation & Benefits Report for Glaziers.

The surveys cover compensation and benefits across some of the most common positions in fabricating and glazing companies, and will help equip decision makers with data they need to better recruit, hire and retain the best workforce. View the webinar at glass.org/event/thirsty-thursday-nga-compensation-benefits-report-fabricators-and-glaziers. ■

NEW AIA-ACCREDITED OFFERINGS LAUNCH WITHIN NGA

NGA launched new AIA-accredited offerings to its library of resources: Thermal Bridging Considerations at Interface Conditions and Key Strategies for Bird Friendly Glazing.

The first presentation discusses how the installation of a fenestration system impacts the thermal performance and air- and water-resistance of a building envelope, highlighting future developments driven by codes and best practices. It also covers the importance of component compatibility and construction considerations for design teams.

The second presentation explores the importance of birds and the sources of avian mortality, focusing on factors that increase the risk of bird

collisions. It covers bird-safe research on making glass more visible to birds, the effectiveness of bird-friendly glazing solutions, testing methods, and trends in legislation.

An upcoming presentation—Security Glazing for Schools—will address the different types and applications of security glazing being used in schools as a means to mitigate various threats including forced entry and ballistic resistance. ■

NGA EXPLORES COLLABORATION OPPORTUNITIES WITH AGMCC

NGA is identifying new collaboration opportunities with the Architectural Glass and Metal Certification Council, which sponsors and coordinates the North American Contractor Certification and Architectural Glass and Metal Technician programs. This follows AGMT's successful live certification testing event on the exhibit floor during NGA's GlassBuild America 2024 trade show.

The two organizations have committed to a second AGMT testing event for GlassBuild America 2025, to be held Nov. 4-6, 2025, in Orlando, Florida. ■

Transport-Handling-Machinery-Storage-Custom project

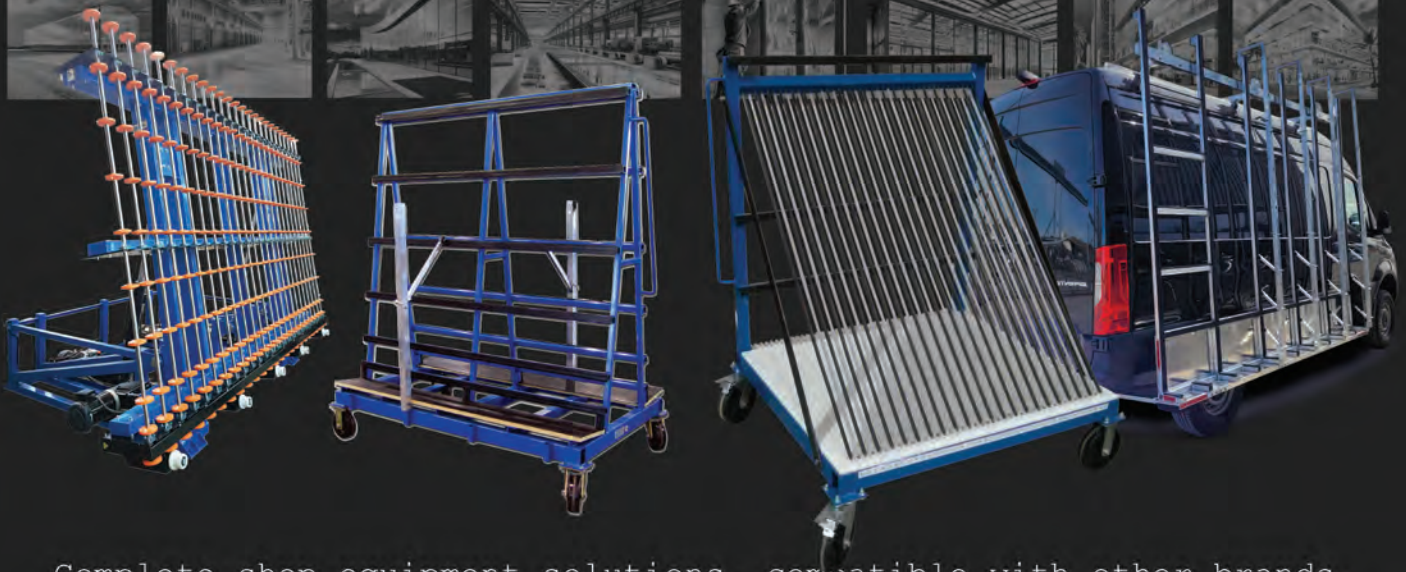

Complete shop equipment solutions, compatible with other brands.
Unmatched quality and pricing backed by 40 years of expertise in
the glass industry.

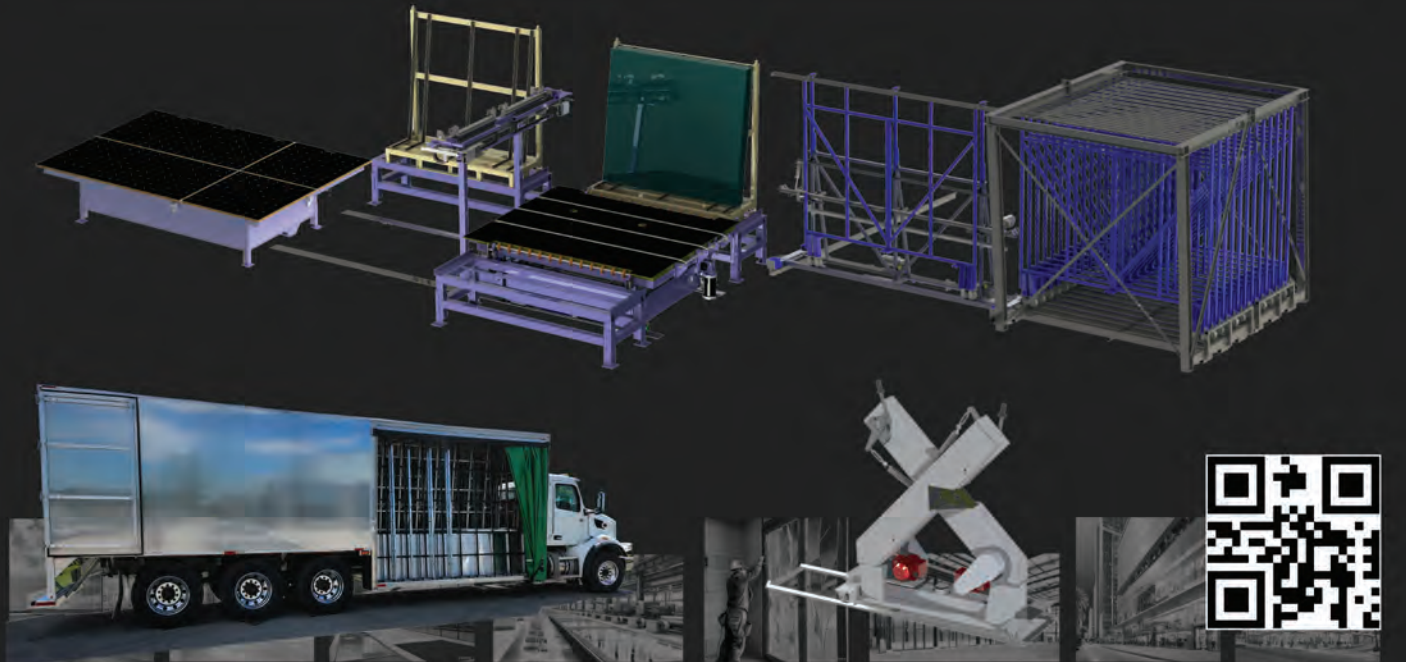
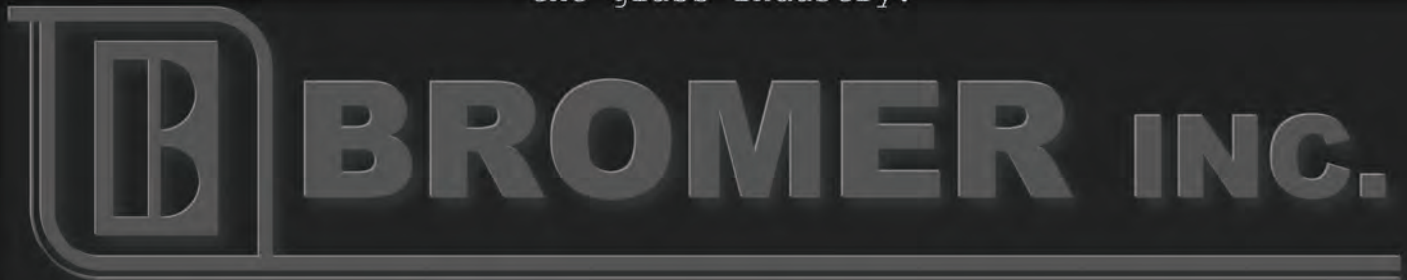

WWW.BROMERINC.COM INFO@BROMERINC.COM

450-477-6682

1865 JEAN MONNET TERREBONNE QC J6X4L7 CANADA



GLASS ADVOCATE

NGA Resource Catalog

Product Name	Product Type	Price (USD)
An Owner's Guide to Exit & Succession Planning	BOOK	\$24.95
Glass and Glazing Estimating Essentials Book	BOOK	\$139.95
Glossary of Architectural Glass & Glazing	BOOK	\$49.95
Approximate Weight of Architectural Flat Glass [FM01-08]	GTP	FREE
Assessing the Durability of Decorative Glass [FB44-24]	GTP	FREE
Considerations-Installing Interior-Mounted Back-Painted Glass [FB47-15]	GTP	FREE
Benefits of Decorative Glass in Daylighting Applications [FB53-17]	GTP	FREE
Bid Considerations for Contract Glazing Proposals [IN02-09]	GTP	FREE
Bird-Friendly Glass Design Strategies [FB35-12]	GTP	FREE
Blast Resistant Glazing [FB12-07]	GTP	FREE
Suggested Procedures for Dealing with Broken Glass [FB09-06]	GTP	FREE
Building Energy Performance Criteria Terms [FB50-17]	GTP	FREE
Building Envelope Commissioning [FB51-17]	GTP	FREE
Bullet Resistant Glazing [FB16-07]	GTP	FREE
Coastal Glazing and the Turtle Codes [FB36-24]	GTP	FREE
How to Manage Color Variance of Decorative Glazing [FB54-17]	GTP	FREE
Construction Site Protection/Maintenance of Architectural Glass [FB03-03]	GTP	FREE
Daylighting [FM04-12]	GTP	FREE
Assessment of Decorative Glass Strength Properties [FB42-24]	GTP	FREE
Design Considerations-Use of Sealants w/ Coated Glass [FB41-14]	GTP	FREE
Design Considerations For Laminated Glazing Applications [FB04-03]	GTP	FREE
Detention Facility Glazing [FB26-10]	GTP	FREE
Dynamic Glazing for High Performance Buildings [FB32-24]	GTP	FREE
Effects of Moisture, Solvents and Other Substances on Laminated Glazing Edges [FB48-15]	GTP	FREE
Emergency Egress Through Laminated Glazing Materials [FB05-04]	GTP	FREE
Products for Energy Applications [FB63-19]	GTP	FREE

Product Name	Product Type	Price (USD)
Alignment in US Energy Conservation Codes ASHRAE 90.1 and IECC	GTP	FREE
General EPD Education [FM06-20]	GTP	FREE
Proper Procedures for Fabrication of Flat Glass Mirrors [FB22-24]	GTP	FREE
Fire-Rated Glazing 101 [FB76-23]	GTP	FREE
Flat Glass Industry Environmental Transparency Documents [FM07-21]	GTP	FREE
Glass Use in Furniture [FB37-24]	GTP	FREE
Describing Architectural Glass [FB15-07]	GTP	FREE
Glass Floors and Stairs [FB14-07]	GTP	FREE
Assessing Compatibility of Glazing Materials and Components [FB28-11]	GTP	FREE
The Reusability and Recyclability of Mirror Products [FB38-14]	GTP	FREE
Guidelines for Handling and Cleaning Decorative Glass [FB19-08]	GTP	FREE
Heat Soaking Testing [FB56-18]	GTP	FREE
Heat-Treated Glass Surfaces Are Different [FB02-02] 2023	GTP	FREE
Heat-Treated Laminated Glass Exposed Edges [FB59-18]	GTP	FREE
Hurricane Product Substitution [FB24-24]	GTP	FREE
Compatibility Testing of Insulating Glass PIB Primary Sealant with Respect to Glazing Materials - Joint with FGI [FB75-23]	GTP	FREE
Guidelines for Appearance of Insulating Glass Unit Edges in Commercial Applications [FB27-11]	GTP	FREE
The Importance of Fabrication Prior to Heat-Treatment [FB13-07]	GTP	FREE
Flat Glass Industry Standards [FM02-07]	GTP	FREE
Installation Techniques Designed to Prolong the Life of Flat Glass Mirrors	GTP	FREE
Iridescence in Heat-Treated Architectural Glass [FB20-08]	GTP	FREE
Key Elements of Fenestration System Shop Drawings [IN03-12]	GTP	FREE
Glass Use in Guardrails [FB33-11]	GTP	FREE
LEED White Paper - Mirror [FB31-11]	GTP	FREE
LEED Recycled Content for Glass [FM03-10] 2023	GTP	FREE
LEED White Paper - Decorative [FB55-17]	GTP	FREE

INTRODUCING

PAC-4000

ACM / MCM COMPOSITE
WALL SYSTEMS



Redefine exterior cladding

Elevate your building's exterior with PAC-4000: durable, stylish 4mm aluminum composite panels designed for walls, canopies and accents. Ideal for hospitals, offices, retail and more. Thermal stability, sleek finishes and easy installation ensure lasting beauty and performance. PAC-4000—where design meets innovation.

Learn more



PAC-CLAD.COM | 800 PAC CLAD





GLASS ADVOCATE

Product Name	Product Type	Price (USD)
Marking and Labeling of Architectural Glass [FB11-06]	GTP	FREE
Guidelines for Measuring Color of Decorative Glazing Materials [FB68-20]	GTP	FREE
Methods of Measuring Optical Distortion in Heat-Treated Glass [FB18-08]	GTP	FREE
One Optical Number Does Not Fit All [FB57-24]	GTP	FREE
Overview of Building Information Modeling [IN05-17]	GTP	FREE
Best Practices for Installed Painted Decorative Glass [FB70-20]	GTP	FREE
Performance Criteria for Glazing Subjected to Seismic Events [FB25-09]	GTP	FREE
Performance Improvements in Insulating Glass Units [FB49-17]	GTP	FREE
Glass for Personal Protective Barriers [FB65-20]	GTP	FREE
Glass Properties Pertaining to Photovoltaic Applications [FB39-14]	GTP	FREE
PIB Primary Sealant - Joint with IGMA [TB1250-19]	GTP	\$30.00
Point Supported Glazing [FB07-05]	GTP	FREE
Proper Procedures for Cleaning Flat Glass Mirrors [FB06-24]	GTP	FREE
Proper Procedures for Receiving, Storage and Transportation of Flat Glass Mirrors FB30-11 [2024]	GTP	FREE
Guidelines for the Production of Heat-Treated Architectural Flat Glass	GTP	FREE
Proper Procedures for Cleaning Architectural Glass Products [FB01-00]	GTP	FREE
Recommended Applications for Heat-Treated Architectural Glass [FB45-14]	GTP	FREE
Recyclability of Architectural Glass [FB40-14]	GTP	FREE
Understanding Reflective Distortion in Mirror Installations [FB58-18]	GTP	FREE
Safety Guidelines for Deglazing Structural Silicone [IN04-14]	GTP	FREE
School Security Glazing [FB71-24]	GTP	FREE
Screening Out UV Radiation with Laminated Glass [FB34-12]	GTP	FREE
General Guidelines for Screen Printing on Flat Glass	GTP	FREE
Security Glazing [FB43-14]	GTP	FREE
Skylights and Sloped Glazing are Not Walking Surfaces [FB10-06]	GTP	FREE
Physical/Mechanical Properties of Typical Soda Lime Float Glass [FM05-12]	GTP	FREE
Glossary of Terms for Color And Appearance [FB17-08]	GTP	FREE

Product Name	Product Type	Price (USD)
Thermal Stress in Heat-Treated Spandrel Applications [FB62-24]	GTP	FREE
Top 10 Items Commonly Missing from Fenestration System Shop Drawings [IN01-06]	GTP	FREE
Tornado Resistant Glazing: Standards & Performance Reqs. [FB61-24]	GTP	FREE
Types of Decorative Glass [FB73-22]	GTP	FREE
Understanding Reflected Solar Energy of Glazing Systems in Buildings	GTP	FREE
Unsupported Edge Conditions of Insulating Glass Units - Joint with IGMA	GTP	\$30.00
Guidelines on How to View Decorative Glazing Products in Interior and Exterior Applications [FB67-20]	GTP	FREE
Introduction to Hybrid VIG Fabrication [FB72-21]	GTP	FREE
Vacuum Insulating Glazing, an Introduction [FB66-20]	GTP	FREE
Assessment of the Weatherability & Durability of Decorative Glass	GTP	FREE
Weight of Laminated Architectural Glass [FB23-09]	GTP	FREE
Protecting Glass Against Weld Splatter [FM02-09]	GTP	FREE
Best Practices for Bird-Friendly Glazing Design [DG01-21]	GUIDE	\$54.95
Guidelines for Capillary Tubes [TB 1601-24]	GUIDE	\$30.00
Glass and Metals [Complete Series]: A Guide for Architects & Specifiers	GUIDE	\$54.95
Guide to Architectural Glass	GUIDE	\$55.00
Thermal Bridging Considerations at Interface Conditions [DG03-22]	GUIDE	\$54.95
Commercial Fenestration Systems Manual	MANUAL	\$139.95
Engineering Standards Manual	MANUAL	\$139.95
Frameless Shower Enclosure Design & Installation Manual	MANUAL	\$139.95
NGA's GANA Glazing Manual - IYOG Edition	MANUAL	\$139.95
GANA Sealant Manual	MANUAL	\$139.95
Guide to the Glass and Glazing Requirements of the Model Building Codes - 6th Edition	MANUAL	\$104.95
Heavy Glass Door Design Manual	MANUAL	\$139.95
Laminated Glazing Reference Manual	MANUAL	\$139.95
Project Manager's Reference Manual	MANUAL	\$139.95
Protective Glazing Manual	MANUAL	\$139.95
World of Glass Map Database	WOG	\$100.00

INTEGRATED SUPPLIER OF BUILDING MATERIALS

Kinlong Door Control Accessories



Kinlong Bathroom Accessories



Door Control & Bathroom



KIN LONG
For Better Living

Expert in Design and Manufacturing
www.kinlong.com Stock Code:002791 Email: mail@kinlong.com



GLASS INFORMATIONAL BULLETIN

Dynamic Glazing

Dynamic glazing is a fenestration product that can change its optical performance properties, such as visible light transmission, near infrared transmission and solar heat gain coefficient. These properties can change based on exposure to different stimuli; some change in response to electrical stimulus (electrochromic), others change in response to absorbed sunlight (photochromic) and some respond to ambient or product temperature (thermochromic). Dynamic glazing can be designed to improve occupant comfort and/or energy performance by capturing useful daylight while controlling glare and unwanted solar heat gain.

Electrochromic glazing

An electrical stimulus is used to change the VLT and SHGC of electrochromic glass. The glass is generally formed by depositing distinct layers of transparent conductive oxides and



Example of electrochromic glazing in tinted state and clear state. Photos by SageGlass.



Excerpted from NGA
 Glass Technical Paper
 FB32-24 Dynamic
 Glazing for High
 Performance Buildings

SECLOCK.COM

There's nowhere else to go!

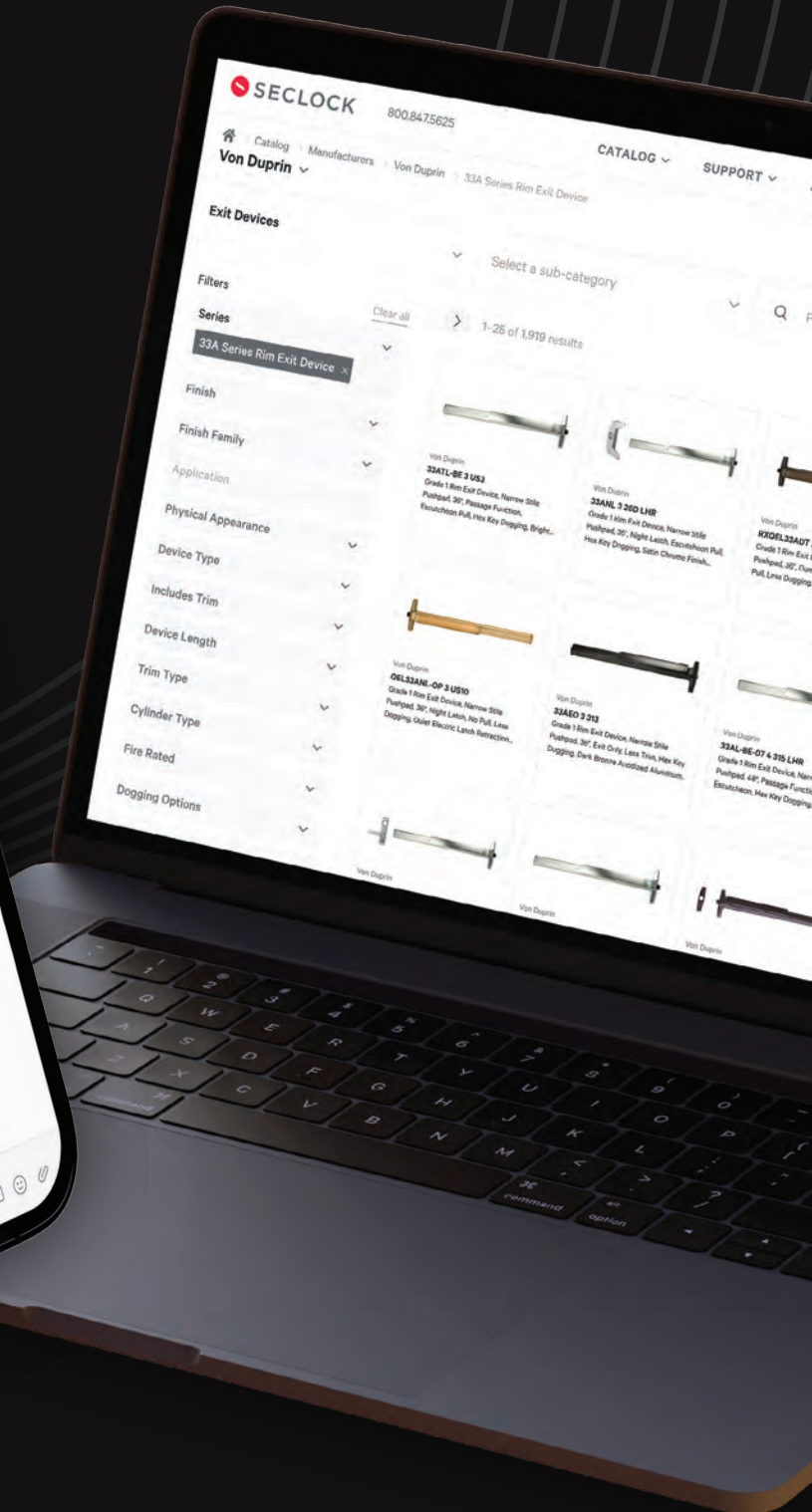
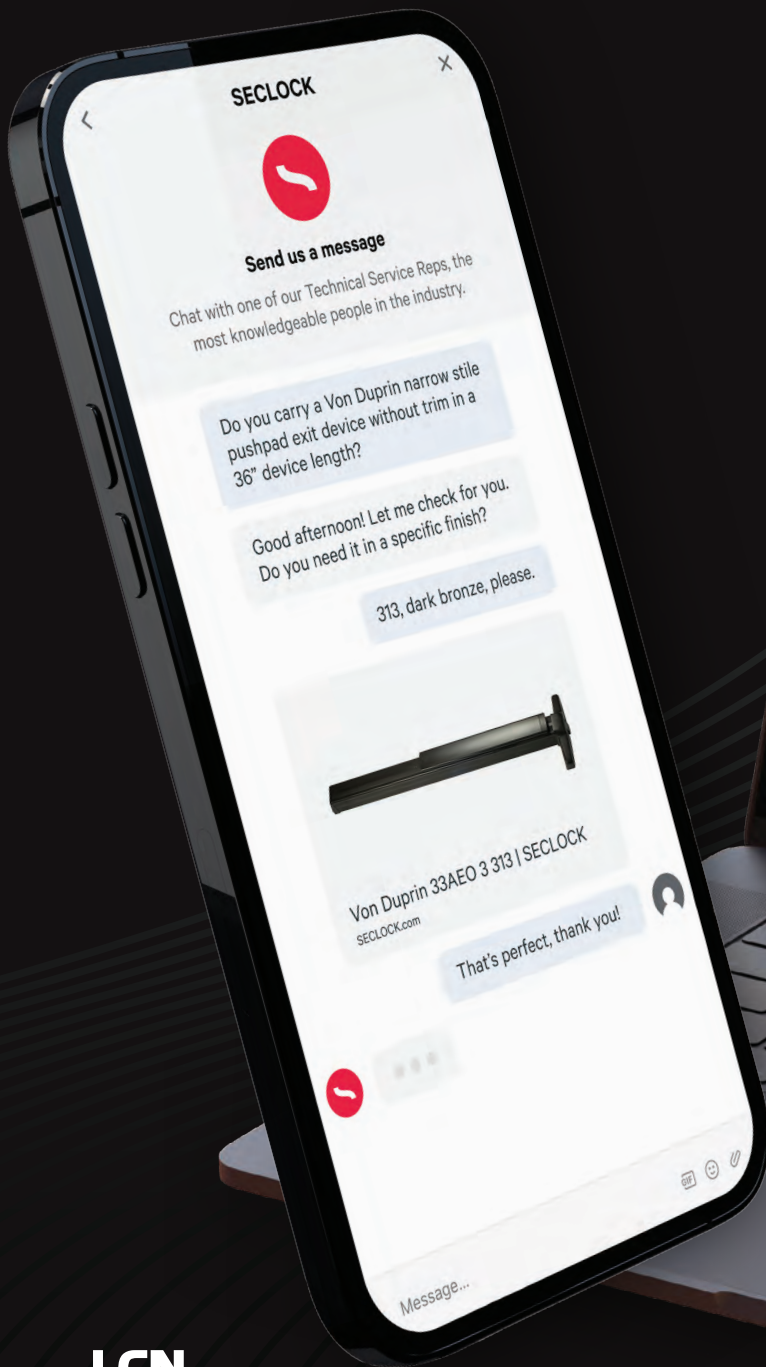

LCN®

SCHLAGE®

VON DUPRIN®



GLASS INFORMATIONAL BULLETIN — DYNAMIC GLAZING

other electrochromic materials onto a float glass substrate. Tinting of the glass occurs with the application of a low-voltage direct current (less than 5 volts), which causes lithium ions to move from an ion-storage layer through an ion-conducting layer, into an electrochromic layer. The presence of ions causes this electrochromic layer to absorb visible light, ultraviolet and near infrared light, in proportion to the number of ions transferred, thus making the glass appear tinted. The glazing can be switched from a highly transparent state to a highly tinted state. Electrochromic glass can be configured to respond to manual control or controlled automatically using sensors for light, temperature, occupancy or time of day.

Photochromic glass

Photochromic materials change their transparency in response to UV light. The glass can be made with integral photochromic compounds or a photochromic film that is laminated between or applied to glass. The main application of photochromic materials is in eyeglasses that change from clear in dim indoor light to dark in bright outdoors.

Liquid crystal glass

Liquid crystal glass is made by encapsulating a liquid-like layer in which organic particles are suspended between two sheets of either polyethylene terephthalate plastic, soda-lime glass or borosilicate glass. These sheets are coated with a transparent conducting oxide, then laminated between two lites of glass using two adhesive layers. Liquid crystal glass may be used as privacy glazing because it transitions from a translucent to transparent state. When power is off,

NGA thanks our task group volunteers for updating this resource: DJ Weil of Trulite, Kayla Natividad of Pilkington, Ted Derby of Intertek, Nicholas Koren of SageGlass, Tom Niziolek of Argotek, Rob Carlson of Tristar, Aaron Thompson of Viracon, Matt Kamper of Woodbridge Glass, and Abbie Legara of Aluminum and Glazing Lines.

the liquid crystals are in a random and unaligned state. They scatter light, which makes the glass appear translucent, thus obscuring direct views and providing privacy. When the voltage is applied, the crystals align, allowing light to pass through and thus appearing transparent.

The light transmission and the SHGC are not modulated in this product, since the light is scattered, not blocked, so it provides little energy or glare control performance. Therefore, this type of dynamic glazing is used most often for privacy in interior applications, such as bathrooms, conference rooms and changing rooms in retail stores.

Sunlight-activated (thermochromic) glass

Sunlight-activated glazing changes its VLT and SHGC properties based on absorbed sunlight, which changes the temperature of the glass. Sunlight-activated glazing is constructed with an extruded thermochromic polyvinyl butyral film. Additives in the film respond to increasing temperature to slowly vary the VLT and SHGC, as well as fading factors when laminated between two lites of glass and exposed to the sun.

Suspended particle device glass

In a similar way to liquid crystal glazing, suspended particle device, or SPD, glass is constructed using two electrically conductive coated plastic layers with an emulsion containing suspended particles placed between the plastic layers forming a film or sheet. This is then laminated between two lites of glass using two adhesive interlayers, one on either side of the plastic film. SPDs are electronically controlled to provide variable tinting. When voltage (approximately 80 volts) is applied to the SPD, the suspended particles align and allow light to flow through unhindered (the clear state). Once the electricity is turned off, the particles revert to a random pattern and block (absorb) light (the tinted state). In the tinted state, SPD only modulates the visible light. The near infrared is not blocked. SPD can be made in the form of a monolithic glass-plastic laminate, or this laminate can be incorporated into insulating glass units with the addition of a solar control low-emissivity glass for improved solar heat gain and insulation value.

Thermotropic glass

Thermotropic glazing is constructed with the active thermal component between lites of glass or plastic. There are three types of thermotropic glazing: reflective, absorbing and light scattering. The VLT of a thermotropic glazing changes when the ambient temperature exceeds a fixed activating temperature set point, so it is an “on-off” temperature activated technology. When this temperature threshold is exceeded, the VLT changes from a highly transparent state to a tinted reflective or light scattering state (depending on the type). ■

Security that is **seen.**

**Security glass
with a visual deterrent.**

LOW COST. FULLY COMPLIANT.



Architects and building owners want to protect our schools and workplaces from potential threats. Protect3 Safety Glass is an affordable, modern glazing solution that offers three types of protection: fire, impact-safety, and security. This is not your Grandpa's wire glass.

Protect3 Safety Glass is more than just a tough glass. It's a visual deterrent that lets potential attackers know you are prepared.

- **Impact-safe**
- **Enhanced security**
- **Visual deterrent**
- **UL certified fire-rated**
- **Very cost effective**



GLASSOPOLIS
SPECIALTY GLASS

1-800-262-9600 • SALES@GLASSOPOLIS.COM • GLASSOPOLIS.COM

© 2025 Glassopolis is a trademark of Proscience Inc.

BEVELERS

CNC MACHINES

DRILLS

EDGERS

GLASS CUTTERS

IG EQUIPMENT

LAMINATING LINES

SEAMERS

WASHERS

WATER FILTRATION

WATER-JETS

TEMPERING FURNACES



YOUR TOTAL SOLUTION



NEW! SKILL E-D 101

HHH Equipment Resources's **NEW** high-quality vertical machining center, the Skill E-D 101, is expertly designed for creating holes, notches, chamfering, and both polished and rough openings.

CONTACT US TODAY and ask about ALL our machinery solutions.



SEE MACHINES

800.234.1982

Salem Fabrication Supplies
info@salemftg.com
www.SalemFTG.com

HHH Equipment Resources
info@hhhglassequipment.com
HHHGlassEquipment.com

SALEM

FABRICATION SUPPLIES

ABRASIVES

COOLANTS

DIAMOND
TOOLING

GLASS CUTTING

GLAZING SUPPLIES

LAMINATING

MATERIAL HANDLING

SMALL EQUIPMENT

WINDOW GLASS
PRODUCTS

POLISHING
PRODUCTS

TION



EVERYTHING YOU NEED

Salem Fabrication Supplies is a leader in the glass industry. Our premium offerings cover all aspects of glass fabrication, glass installation and glazing –from start to finish.

CONTACT US TODAY and ask about our full line of tooling and supplies.



SHOP SUPPLIES

Salem Fabrication Supplies and HHH Equipment Resources are divisions of Salem Fabrication Technologies Group, Inc.

We Are 100% Employee Owned



The most-clicked news stories on GlassMagazine.com, brought to you by **GLASS MAGAZINE WEEKLY** *

NSG Group Ceases Production at German Float Line

The NSG Group decided to cease production at one of its two float glass lines in Gladbeck, Germany. This is in response to a review of the current and medium-term weak demand situation in the German and wider European glass markets, and adds to the previous announcement about the early closure of one of the group's float lines in Weiherhammer, Germany. The group is confident that European markets will recover over the medium-to-long term, however the exact timing of a potential restart of the line will be decided at a later date. This measure will result in a reduction of the workforce at the site of more than 100 employees.

Assa Abloy Acquires Lawrence Doors

Assa Abloy acquired Lawrence Doors, a U.S. manufacturer of coiling steel doors, grilles and counter shutters. Lawrence Doors was founded in 1925 and has about 120 employees. The main office and factory are located in Baldwin Park, California. Lawrence Doors will be part of the residential business segment within the entrance systems division.

Apogee Enterprises Completes Acquisition of UW Solutions

Apogee Enterprises Inc. completed the acquisition of UW Interco LLC. UW Solutions is a U.S.-based, vertically integrated manufacturer of high-performance coated substrates. The company serves a broad range of customers in end markets, including building products for distribution

centers and manufacturing facilities, as well as premium products for the graphic arts market.

YKK AP America Expands Engineering Center

YKK AP America expanded its engineering center in the Western region; now established at its Los Angeles sales and manufacturing center, which services California, Arizona, Nevada and New Mexico.

The engineering center collaborates with architects and glazing contractors to bring their project visions to life. Focusing on product application, the team works closely with customers to understand the project challenges and performance criteria, and modifies YKK AP systems to meet specific needs.

Şişecam Launches Pioneering Initiative, Shares Strategic Goals in Soda Ash

Şişecam's Plant of the Future platform is an open platform where people can participate and share ideas, with a vision of digitalization and sustainability. Bringing together Şişecam's nearly 90 years of expertise with the competencies of suppliers and technology providers, this initiative aims to foster collaboration and innovation in the industry. Operating under a call-based open innovation model, the Plant of the Future will generate tangible solutions from innovative ideas.

During the World Soda Ash Conference, Şişecam CEO Görkem Elverici outlined the future potential of the soda ash industry and presented

Şişecam's strategy for steering the sector towards sustainable growth. He highlighted the company's growth journey and strategic targets in soda ash, emphasizing the importance of collaboration among industry players.

PEOPLE



Thurman



Cook

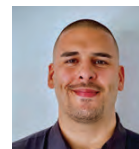

Cedeño



Zaun

General Glass International promoted *Brad Thurman* to vice president of sales and marketing. In his new role he will oversee the growth and strategic development of GGI's specialty glass and distribution divisions.

GGI also promoted *Scott Cook* to director of sales for the distribution and fabrication divisions and *Victor Cedeño* to field sales representative.

GlasPro Inc. announced that *Todd Zaun* joined its Southern California sales team. Before joining GlasPro, he served as president of Zaun Glass Co., a glazing contractor with decades of experience performing installations. In his role, Zaun developed long-standing relationships with major glass manufacturers and maintained a reputation in the commercial construction, residential construction and entertainments industries. ■

The Next Generation of **Fire-Rated** Glazing Systems



TECFIRE

safety is invisible

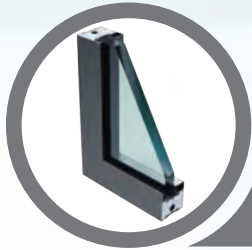

Available
in Steel &
Aluminum

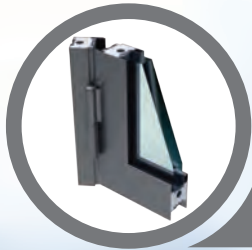

Available
in Steel

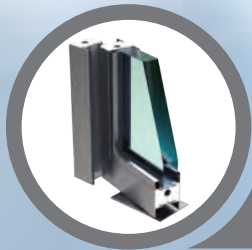

Available
in Steel &
Aluminum*

*Pending certification



Inspired Architecture Meets Innovative Engineering

With over 5000 projects worldwide, from the **Louvre Museum** in Abu Dhabi to the expansion at **Florida State University**, Tecfire is recognized globally for innovation in fire-rated glazing systems.

Fire-rated steel or aluminum walls, windows, doors, and curtain walls rated up to 120 minutes.

Tecfire products are distributed by Glassopolis.

Contact Glassopolis to learn more.

1-800-262-9600 • SALES@GLASSOPOLIS.COM • GLASSOPOLIS.COM/TECFIRE
Tecfire is a trademark of Tecfire USA LLC.

© 2024 Glassopolis is a trademark of Proscience Inc.



GLASSOPOLIS

SPECIALTY GLASS



A multi-story, fire-rated glass curtain wall at the MultiCare Good Samaritan Hospital Dally Tower in Puyallup, Washington, meets building code requirements and design intent. Photo courtesy of TGP.

optimize daylight, soften transitions between spaces and facilitate views of neighboring spaces and the outside—a quality often held in tandem with the benefits of daylighting. From façades to interiors, these systems can meet several building demands, including fire- and life-safety requirements, while supporting a well-lit, patient-focused interior.

Daylit entrances and lobbies with exterior curtain walls

Exterior glass curtain walls allow light to flood the perimeter areas of healthcare facilities, including entrances, lobbies, waiting areas and more. Providing adequate daylight within hospital units can help reduce perceived stress and pain levels, as indicated in a 2005 study in *Psychosomatic Medicine* titled “The Effect of Sunlight on Postoperative Analgesic Medication Use: A Prospective Study of Patients Undergoing Spinal Surgery.” A comparable 2022 study from the *Journal of Interior Design*, “Recognition Memory for Interior Spaces with Biomorph or Non-Biomorph Interior Architectural Elements,” also found that environmental factors, including daylight, reduced anxiety for patients in waiting areas before surgery.

Daylight’s benefits were not lost on the design team behind the Morgan Stanley Adult Emergency Room expansion at New York Presbyterian Hospital. The department sees over 80,000 patients a year, so creating a lobby that could contribute to the mental well-being of patients and their families was crucial.

TRENDHUNTER

DAYLIGHT...STAT

USING GLASS CURTAIN WALLS IN HEALTHCARE SETTINGS TO PROMOTE HEALING AND RESTORATIVE ENVIRONMENTS
BY DEVIN BOWMAN

Daylighting is often central to occupant comfort. In healthcare settings, naturally lit interiors can also support patient outcomes. From lowering perceived pain levels to regulating circadian rhythms, daylight can shorten patient stays. It can also help keep medical staff alert and comfortable.

Bringing daylight into a building’s interior requires the finesse of balancing access, glare, potential for overheating and more. Among daylighting options, transparent glass curtain walls are ideal for areas where it is desirable to

**Don't just
weatherproof.**

Futureproof.

With the lowest U-factors available, window systems with Azon will meet thermal regulations for years to come.

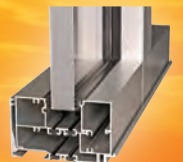
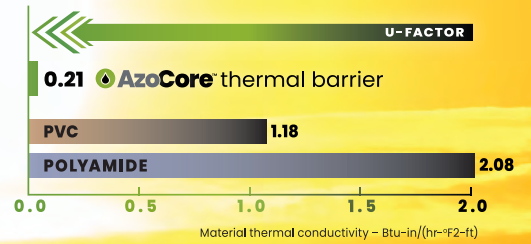

The architects planned an exterior glass curtain wall system comprised of 18.5-foot spans of narrow-profile steel framing. Since steel has approximately three times the strength of aluminum, it maximizes glazing panel size, thereby increasing the amount of daylight allowed in. This system contributes to the well-being of the admitted occupants and the medical staff.

To balance access and glare, the design team used an interior channel glass system to allow the light to diffuse evenly into the treatment areas—as can other decorative glass types. This hospital showcases how glass curtain walls and other glazing assemblies can benefit hospital interiors.

Behind the façade: Benefits of interior curtain walls

Interior curtain wall assemblies allow light transfer between perimeter areas and those deeper inside. They can

DESIGNING WITH TRANSPARENT GLASS CURTAIN WALLS CAN HELP CREATE SPACES THAT SUPPORT PATIENT RECOVERY TIMELINES AND OVERALL MENTAL WELL-BEING.

support visual connectivity and intuitive wayfinding when placed around staircases. For healthcare settings that use smaller, zoned HVAC units, interior glass curtain walls can provide comparable U-values to opaque materials while allowing light transfer. This supports more energy-efficient operation. Interior

curtain walls can also be fire-rated to meet building code requirements.

For example, to meet code requirements for means of egress without sacrificing the benefits of interior curtain walls, the architectural firms behind Dally Tower at MultiCare Good Samaritan Hospital encased the central elevator and stairwell with a fire-rated glass curtain wall. This allowed light from exterior windows and skylights above the stairwell to flow into areas deep within the building. In addition to its fire-resistive rating, this multi-story, steel-framed system also provided a close visual match to adjacent, non-rated assemblies for a seamless design aesthetic.

Elevating interiors and supporting patient outcomes

Designing with transparent glass curtain walls can help create spaces that support patient recovery timelines and overall mental well-being. These systems can also provide daylight access for healthcare professionals to regulate cortisol, melatonin and serotonin secretions, supporting regular circadian rhythms and improving mood.

Curtain walls with large spans of glass also support beautifully designed spaces that feel connected to their surroundings. For large curtainwall spans, designers can also incorporate internal louvers or photovoltaic glass if a project has particular performance requirements. These systems help create pleasantly restorative healthcare spaces. Understanding how glass curtain walls fit within the function of a hospital will help glazing professionals successfully recommend and install systems for these project types. ■

Architectural Muntins.

BAM | **BVB** Architectural Products

- ✓ Extensive profile catalog
- ✓ Ideal for contemporary facades or historic renovations
- ✓ Enhance aluminum storefront & curtainwall systems
- ✓ By glaziers, for glaziers

vbvproducts.com



Devin Bowman is general manager of Technical Glass Products and AD Systems. With nearly

20 years of industry experience, he is actively involved in advancing fire- and life-safety codes and sits on the Glazing Industry Code Committee.

Install Fire-Rated Glazing With Confidence.

Aluflam delivers specialized solutions in custom fire-rated glazing with true extruded aluminum fire-rated vision doors, windows and glazed wall systems, fire-rated for up to 120 minutes. Pre-assembled systems match up to non-fire-rated products and are ready to install for on-time, on-budget completion.

aluflam
Fire-Rated Aluminum Window And Door Systems

Photos: ©Woodruff-Brown Architectural Photography



Roto Patio Inowa

Hardware designed for innovative & high-performing sliding patio doors

rotonorthamerica.com

Casement & Awning | Sliding Patio | Hinged Patio | Tilt&Turn | Hung & Sliding | Push-out



Roto

Window & Door
Technology





WHY DO CONSTRUCTION COMPANIES INCUR DEBT? THE MOST COMMON REASON FOR USING DEBT IS TO FINANCE LARGE PURCHASES NEEDED TO OPERATE THE BUSINESS. ALTERNATIVELY, CONSTRUCTION COMPANIES MAY ALSO TURN TO DEBT TO FINANCE GROWTH OPPORTUNITIES.

THE DEBT DILEMMA

HOW MUCH DEBT IS TOO MUCH FOR YOUR BUSINESS?
BY MARCO TERRY

Debt is an essential tool to help companies maintain operations and grow. It is also a double-edged sword that can ruin a company if not managed correctly. Too much debt can push your business to the point of failure. Avoiding a debt problem is much easier than fixing one.

There is no ideal level of debt that works for every economic environment. Furthermore, there is no consensus on what qualifies as a safe level of debt. It's easy to see why so many companies get into trouble. Here are some approaches to managing debt that work well and are simple to apply.

How to look at debt

Why do construction companies incur debt? The most common reason for using debt is to finance large purchases needed to operate the business. Alternatively, construction companies may also turn to debt to finance growth opportunities.

While there may be other reasons to use debt, such as increasing your return on equity, if you are engaging in those strategies, I assume you are working with a qualified adviser.

Debt to operate the business.

Essential to your business, this type of debt is often used for capital expenses. For example, construction companies need vehicles and machinery to operate the business, and these items must be replaced periodically. These purchases are not optional. Without them, you will eventually go out of business.

Few companies have the resources to make these large purchases in cash. They finance these purchases with debt. Consequently, you may need to incur this debt to stay in business.

Debt to grow the business. This type of debt is used to pursue "optional" growth opportunities, which are not essential to staying in business. Instead, you pursue these opportunities to increase your profits. Examples of growth opportunities include expanding into new service areas, launching new products and acquiring other companies.

THE CARGO IS FRAGILE



THE CARRIER IS NOT

Creating the Highest-Quality Glass Carriers, Since 1879

F. Barkow Inc. has been an industry leader of glass transportation carriers for 139 years. Our commitment to quality, dependability and craftsmanship goes into every product we manufacture. Decades later, we continue to produce the highest-performing glass carriers in the industry.

Transporting your precious cargo safely is our priority. Barkow glass racks come equipped with our exclusive glass-holding system featuring Barkleats™, Barpads® and Baseplate Pads, as well as Stake-Loc® self-locking stakes for added safety. We offer a wide range of glass transportation carriers from cargo vans and pickup trucks all the way up to semi-trucks and trailers. Each custom-made glass rack is fully-welded in your choice of aluminum, stainless steel or high-tensile steel. Trust F. Barkow Inc. for quality, innovation and service.



(800) 558-5580



WWW.BARKOW.COM

Using debt to finance growth carries a higher risk because the opportunities are optional but could have a significant negative impact if they fail.

Prioritizing stability versus driving growth

All business owners aim for lasting stability coupled with significant revenue growth. The problem is that these two objectives are usually contradictory. Growth usually comes at the expense of stability and vice versa.

Typically, a strategy that focuses on significant growth uses debt. Higher debt loads are risky because they increase exposure to serious financial problems. Consequently, this strategy affects your company’s stability.

In contrast, a strategy focusing only on stability minimizes risk and growth potential. The company incurs essential debt only to stay in business, and

growth opportunities are not pursued or financed. This strategy improves stability but at the expense of growth.

Focusing solely on one approach may not be a good long-term choice. Instead, find a balance that works for you.

The slow and steady approach

A preferred strategy is to focus on slow and steady growth. It allows you to concentrate on stability while pursuing growth selectively, keeping risk at bay.

A slow and steady approach requires discipline and patience. It can work well for owners with a long-term horizon who may want to pass the company to the next generation.

Focus on maintaining and improving operations until you spot an opportunity with high reward potential but low risk. This approach limits your use of debt to finance growth since you pursue only the most attractive projects.

Great opportunities don’t come along often, but we all see a few in our careers. And you don’t need many of them to achieve outstanding results.

Don’t underestimate the power of slow growth over the long term. An average growth rate of 5% per year may look unimpressive. However, after 15 years, the business will have doubled in size. Not bad for a small business.

Timeless takeaways

Companies with serious financial problems have some similarities. Many never had a good cash reserve, had loaded up on debt, or both.

Have a large cash reserve. Small companies typically have tight cash reserves. This lack of cash exposes companies to financial problems if something goes wrong. While some business owners see cash reserves as idle money that could be invested in growth, a large cash reserve should be considered a dependable safety net.

Avoid easy debt. Companies can easily get into debt, and several products provide quick financing with minimal documentation. However, there is a catch—these loans are usually expensive, have onerous terms and can be misused. Some companies get additional loans before paying off the previous ones, resulting in several open loans with payments that exceed the company’s ability to pay them. This scenario usually ends badly. ■



Marco Terry is managing director of Commercial Capital LLC, a factoring company and provider

of invoice financing to companies in the glass industry.

bvproducts.com

Simulated steel frames.

- ✓ Better lead times than steel framing
- ✓ More cost-effective than steel framing
- ✓ Ideal for luxury residential & commercial projects

Now seeking independent sales reps!

SimSteel

BVB

Architectural Products

GGI

Specialty Glass



BRONZE SATIN ETCHED



GREY SATIN ETCHED



BRONZE SATIN MIRROR



GREY SATIN MIRROR

WE MAKE SOURCING SPECIALTY GLASS EASY.

Discover a seamless solution to sourcing specialty glass. At GGI, we eliminate the hassle of finding antique mirror, back-painted, fire-rated, satin etched, textured pattern and other specialty glass products. We streamline the process, making ordering mixed loads fast and effortless. GGI is your key to saving both time and money. **Get what you need, when you need it.**



Scan QR code to view our complete range of satin etched glass.



800-431-2042



sales@generalglass.com



www.generalglass.com

SEE WHAT
GLASS
CAN DO



R20

These R the same



R20

Get wall-like R-values – with the aesthetic and daylighting benefits of glass.

With *VacuMax*[™] vacuum insulating glass (VIG) by Vitro Architectural Glass, it's possible to achieve R-values as high as R20 in a nominal 1-inch insulating glass unit. *VacuMax*[™] VIG – the ultimate thermal insulation in a window.

Learn more at VacuMaxVIG.com

VacuMax[™]
Vacuum Insulating Glass

Vitro[®]
Architectural Glass

THE 2025 FORECAST

TOP TAKEAWAYS

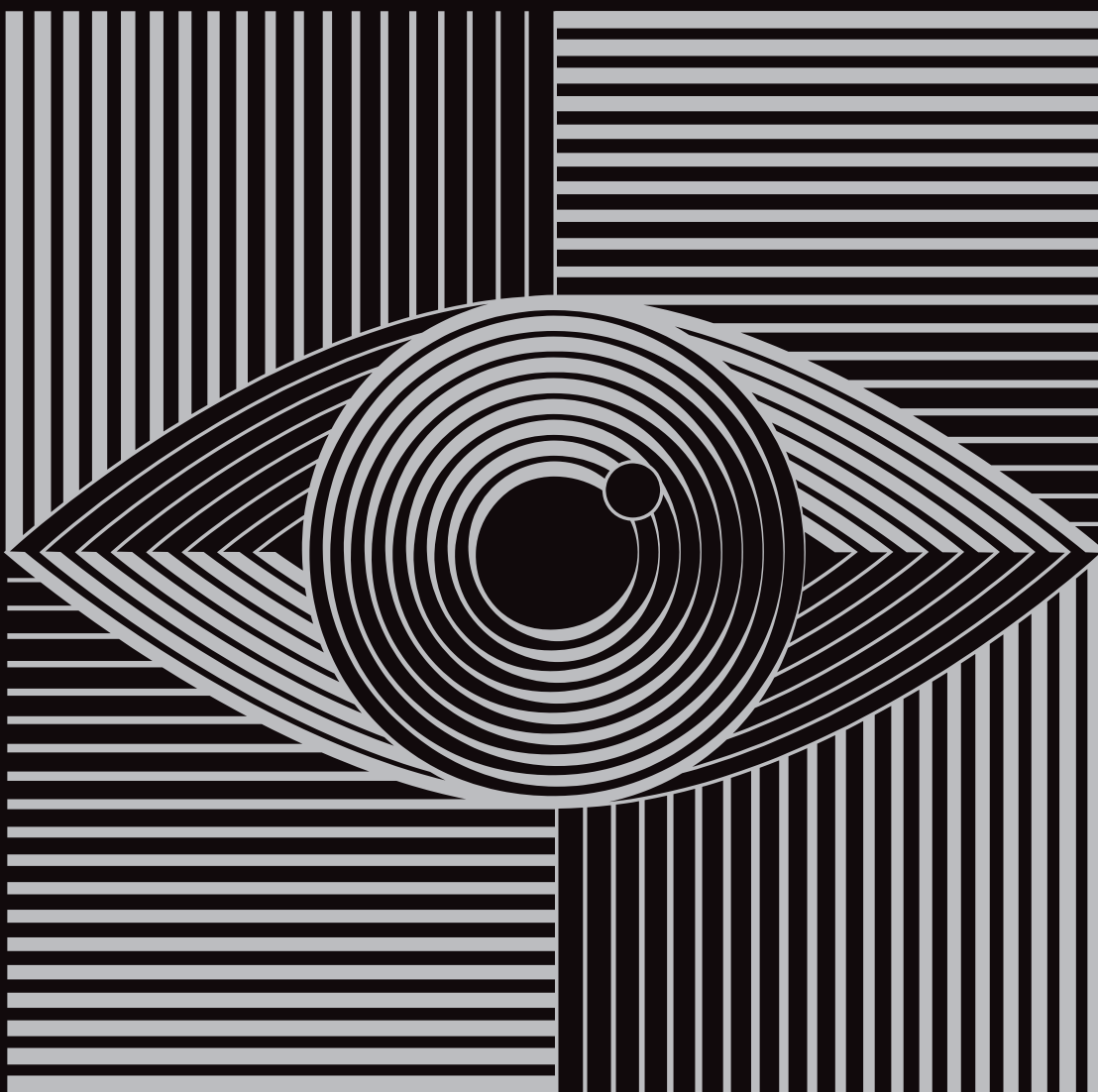

Last year presented several significant challenges for the construction industry, particularly in the commercial sector. The industry faces persistent difficulties in attracting and retaining talent, ongoing supply chain disruptions fueled by geopolitical tensions and global economic uncertainties, higher interest rates, economic uncertainty, inflationary pressures, and shifting regulatory hurdles in response to natural disasters and evolving building codes and environmental regulations. Despite these significant hurdles, construction spending crossed \$2 trillion and maintained a balanced trajectory in the first half of 2024, according to a Deloitte analysis of data from the U.S. Census Bureau. And the Dodge Momentum Index, a measure of nonresidential building spending, has been on a steady rise in the second quarter of 2024, reflecting growing confidence in market conditions among owners and developers. →

01

MACROECONOMIC
PERSPECTIVES
AND PROJECTIONS
P. 40

02

NONRESIDENTIAL
CONSTRUCTION
P. 44

03

RESIDENTIAL
CONSTRUCTION
P. 54



PRL

**GLASS
SYSTEMS**
www.prlglass.com

**Aluminum
ARCHITECTURAL PRODUCTS**
www.prlaluminum.com

Complete Glazing Solutions

IF ~~SPEED~~ MATTERS!

We offer the Fastest Leadtimes

*Consult PRL for details

COMPLETE SYSTEMS AVAILABLE !



**THERMALLY
BROKEN**

STOREFRONT SYSTEMS

SERIES:

251DT 2" x 4 1/2"

1" Offset Glazed

250DT 2" x 4 1/2"

1" Center Glazed

ALUMINUM DOORS

ALL GLASS ENTRANCE DOORS

▶ Doors, transoms,
sidelites Prefabricated
Ready to Install

▶ European
Patch Fittings

▶ Custom Ladder Pulls,
Panic Devices



All Glass & Metal Products
are Designed/Engineered
& Manufactured
in house



NMSDC
National Minority Supplier
Development Council



for estimates & orders ph 877.775.2586

www.prlglass.com



2025 FORECAST

01

Editor's Note: The following is based on forecast presentations from Dodge Construction Network's 2025 Annual Outlook, ConstructConnect's Fall 2024 Economic Outlook, the American Institute of Architects' Consensus Construction Forecast, Deloitte's 2025 Engineering & Construction Industry Outlook, and the annual economic forecast from GlassBuild America 2024 from Connor Lokar, senior forecaster for ITR Economics.

Macroeconomic perspectives and projections

U.S. economy holding its own

"The reasons I feel most positive about 2025 really comes down to the fact that the Federal Reserve has started to cut rates," says Richard Branch, chief economist, Dodge Data & Analytics. "We had the 50 basis point cut from the Fed in September. We had another 25 basis points last week [in November]. We think the Fed will go again in December. That's a full 100 basis points of cuts this year. And we think there's another 100 basis point cut through the course of 2025. By the end of 2025, the Fed's funds rate will be at around 3%."

"We're projecting inflation will be back at 3% to 5% as we move through the rest of the 2020s," says Connor Lokar, senior forecaster, ITR Economics. "You need to make a plan in your business with how you're going to deal with higher inflation and interest rates."

Lower rates to support growth in 2025

With the three major categories—residential, nonresidential and infrastructure—in

totality, Dodge forecasts total construction starts will rise 9% in 2025, to \$1.3 trillion.

"The thing we really need to look at is how are lower rates impacting the economy," says Branch. "We need to process that there's not going to be a massive uptick in construction or economic activity. It's going to take probably about 125, maybe even 150 basis points, in cuts before we start seeing a more consistent growth in the economy the construction market."

Dollar value of projects stabilizing

Branch's optimism on the construction sector is tied into the Dodge Momentum Index, which tracks nonresidential building projects under \$500 billion as they enter the earliest stages of planning. Planning took a step backwards in 2023 over unfounded fears that the economy would go into recession, and developers began slow-walking projects through the planning cycle. The recession didn't materialize, and throughout 2024, the DMI remained reasonably stable, despite a mix of high rates, labor and materials challenges.

"The one big takeaway I have is that this has remained stable for so long," says Branch. "It tells me that developers and owners feel reasonably positive that the conditions for construction will improve in the future, and they want to have projects sitting in the pipeline ready to go for when those conditions improve."

The state of the transition

"How is the election going to impact the forecast? Quite frankly, the truth of the matter is we just don't know," says Branch. "It's a mix of positive and negative for the construction sector." On the positive side, tax cuts could help the bottom line of construction tradespeople across the country. On the negative side, aggressive legislation on undocumented workers could possibly derail any growth potential in construction and manufacturing.

Ken Simonson, chief economist, Associated General Contractors of America, predicts that lessened federal regulations anticipated under the incoming Trump administration could help some

projects start sooner. At the same time, tariffs that President-elect Donald Trump has said he will institute have the potential to cause “a huge spike in prices” and could likely trigger a trade war, says Simonson. “We’d see a lot of projects canceled or at least scaled back.”

A Trump presidency, with a Republican-led Congress, should positively impact the overall construction economy, according to Michael Guckes, chief economist, ConstructConnect, who agrees that a relaxed regulatory environment will promote construction activity, along with lower taxes and the opening of federal lands to development. “These changes could free the construction industry of the regulations that have historically held it back from faster growth,” Guckes says.

“It’s unclear how much legislation is going to move in 2025 now,” adds Simonson. “President-elect Trump can impose tariffs without waiting for Congress, but some of the more drastic steps would require Congressional approval.”

Geopolitical conflicts and trade tensions

Several geopolitical conflicts and tensions could impact the construction industry in 2025. From Middle East tensions impacting oil prices and transportation, agitation between the U.S. and China over trade policies that could disrupt supply chains and increase construction material costs, escalating trade tensions between the U.S. and the European Union, and the ongoing Ukraine-Russia and Israel-Hamas conflicts,

many factors loom that could influence construction project timelines, budgets and availability of resources.

- The 200% tariff imposed by the U.S in March 2023 on aluminum and derivative products from Russia is still in effect.
- The Trump administration is calling for continued tariffs on Chinese products, between 60% and 100%.
- A tax of between 10% and 25% on every product imported from all U.S. trading partners (including Mexico, Canada and the European Union) is also under consideration.

Energy prices and geopolitical tensions are new risks added last year to the matrix that Dodge examines. Last year, Dodge predicted that geopolitical risk would remain intense, with tensions easing in the first three to six months of 2024. This year, Dodge is forecasting a “fairly



“

Certain proposed policies risk triggering higher construction costs.”

MICHAEL GUCKES,
CONSTRUCTCONNECT

stable geopolitical situation.” “That’s not saying things will get better or that they’re going to get worse,” says Branch. “Basically, there’s no change from the situation now.”

The high impact of imported materials

New tariffs on imported materials could lead to higher costs, says Guckes. “Certain proposed policies risk triggering higher construction costs,” he continues. “Tariffs on imported construction goods, which would raise the price of these goods, may lead to a second spell of construction inflation.”

“Supplies have been pretty ample, and prices have come down a lot over the past year,” says Simonson. “But all that can be undone if President-elect Trump does impose across-the-board tariffs. When he did that for steel and aluminum—a 25% tariff on steel, 10% on aluminum—the domestic producers immediately matched those price increases. It’s not guaranteed that all prices will go up as much as the tariffs, but you can count on extensive increases.”

Facing the talent shortage

The construction industry continues to struggle with a significant talent shortage, with an average of 382,000 job openings each month from mid-year 2023 to 2024, marking the third consecutive year of increased vacancies.

The industry is also experiencing a shift in skill requirements, with Deloitte projecting that 44% of infrastructure roles are expected to evolve in the next five years. The aging work-

force is another concern; the National Center for Construction Education and Research projects the average age of trades workers will reach 46 by 2030. Younger generations, who have different expectations regarding work environments, are less interested in construction careers. In a 2024 workforce survey, the Associated General Contractors of America found that 50% of new construction industry hires fail to show up or quit shortly after starting.

Concern among contractors

“Quantity of qualified labor continues to be one of the greatest challenges that our industry is seeing and it’s not going to be easily solved, especially if we think about some of the proposed policies by the new administration coming into office next year,” says Guckes. “The construction workforce is very diversified; we benefit from people who come from all over the world. If, for any reason, that pipeline of people is pushed away, then we struggle with an additional supply issue. That means firms will struggle even more so to find enough qualified people.”

The new administration’s immigration policy will also be extremely important, but Trump’s comments on the issue “have not been encouraging” for contractors, says Simonson. “Construction has always relied more heavily than other sectors on foreign-born workers. And if the border really gets shut down more, and if deportations are part of the mix, that’s going to hit construction even harder than other sectors.”



REPLACING

old. tech with

old. tech

NEW Tech: Temper Scanner 5D



**CHECK
IT OUT**
↓

1 System - 5 Integrated Inspections
Custom HMI - Easy to Use
Upgradeable - No Costly Replacements





2025 FORECAST



Nonresidential construction

Commercial starts on the rise

- ↳ For 2025, commercial construction starts in the U.S. are projected to increase and see modest gains, up 7% (\$170 billion) in 2025. — Dodge
- ↳ Spending on nonresidential buildings is projected to increase over 7% in 2024, but then slow to only 2% growth next year. — AIA
- ↳ Nonresidential construction is coming off a strong 2023 and 2024 but is heading for a slowdown in 2025. — ITR Economics

“The good news here is when you look at 2025, recovery is starting to bloom in commercial construction,” says Branch. Commercial construction, closely tied to overall economic activity, is on the rise, with recovery signs becoming evident for 2025. The data includes new construction, additions and alterations, with trends influenced by inflation.

AIA agrees that reconstruction activity will impact the construction outlook moving forward. Surveys conducted by the AIA have discovered that about 50% of billings at architecture firms come from work on existing buildings,

including additions to existing facilities. AIA expects that the reconstruction share of total construction activity will continue to increase in the years ahead.

“With the 2025 construction landscape, there is unpredictability,” says Kristy O’Brien, director of content acquisition, ConstructConnect. “But we’ll be paying close attention to how remodels and repurposing of spaces continue to unfold... and if that continues.”

After soft demand over the past two years, architects are predicting a potential turnaround in 2025, says Kermit Baker, chief economist, American Institute of

Architects. A recent survey by the institute found more than two-thirds of its member firms were “somewhat confident” or “very confident” they will see improved business conditions in the next 12-18 months. “Call me an optimist, but I think we’re beginning to turn the corner,” says Baker. “I think we look to be near bottom and should be seeing things pick up again.”

“If we look forward into 2025 and beyond, we have hundreds of billions of dollars worth of mega projects that we continue to track in our forward-looking databases,” says Michael Guckes. Although some could be

“

Commercial construction is fairly coincident with overall economic activity.”

RICHARD BRANCH, DCN

INTRODUCING THE VIRACON IDENTIFICATION NUMBER (VIN):

8 DIGITS OF ABSOLUTE CERTAINTY.

T1465789_VIRACON_MN_IGCC(R)_IGMA(R)_2022_KM52888

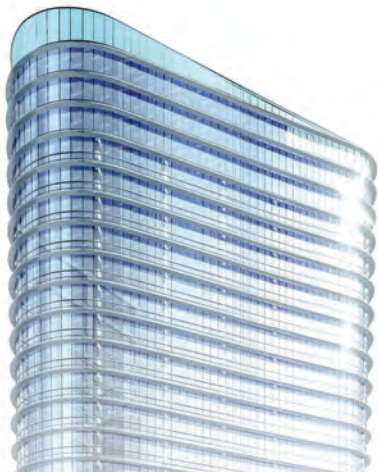

A New Asset Management Tool for Your Glass. At Viracon, we never stop improving our glass or the customer experience. The Viracon Identification Number (VIN) is further proof of this commitment.

Discreetly printed on the thermal spacer, the VIN is a unique number that contains all the information you need about an insulating unit installed on a building, including glass type, composition, and finished size. With the Viracon Identification Number, the number of reasons to choose Viracon keeps growing. Learn more at Viracon.com/VIN.



VIRACON®

ERGO ROBOTIC SOLUTIONS



Elevating Glaziers Everywhere

Ergo Robotic Solutions is now part of Vaclift Solutions LLC

GM 2000-26

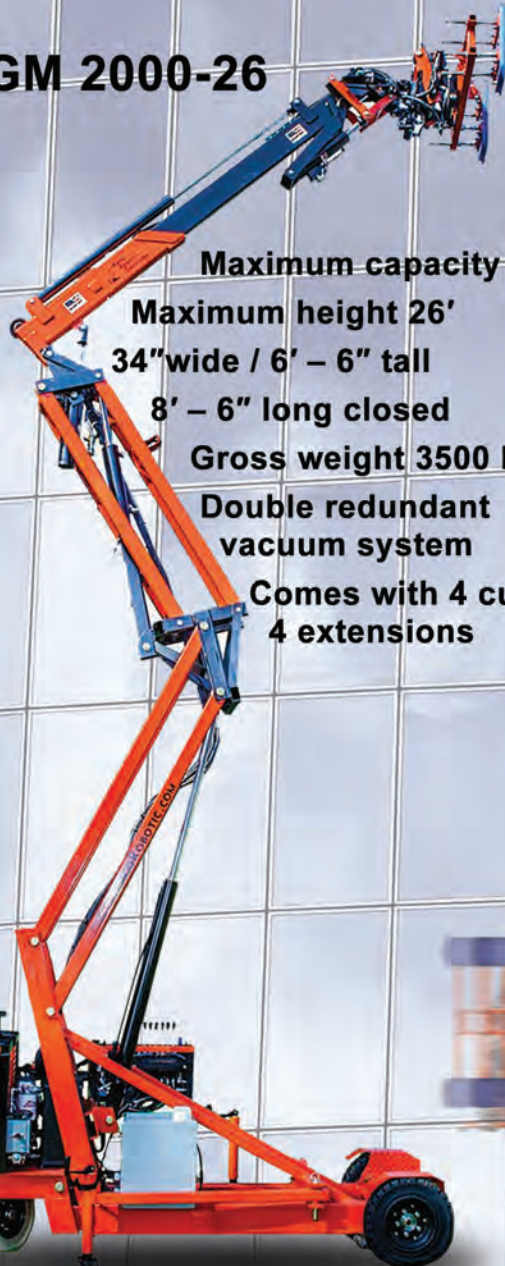

Maximum capacity 2000 lbs

Maximum height 26'

34" wide / 6' - 6" tall

8' - 6" long closed

Gross weight 3500 lbs

Double redundant vacuum system

Comes with 4 cups & 4 extensions

NEW

GM 5000-12



The GM 5000-12 will take a load of 5000 lbs. 12' high and place it with articulated precision.

Also available in models: GM 800, GM1200, GM2000, GM 3000 & GM4000



The drive side to side "Crab Crawl" option is a game changer when it comes to getting into tight spots.

This option is available on all our "GM" models

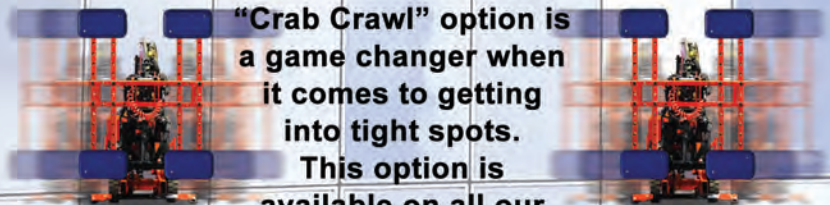

Need one of our machines for that special one off job? Contact us today to learn about our **EQUIPMENT RENTALS.**

Scan QR Code to see more of our product line





We design, build, sell and, rent outstanding glass installation equipment.

NEW

PLUMLINE 8000



PLUMLINE 4400

The **PLUMLINE 8000** (PICTURED ABOVE) will lift glass up to 8000 lbs. and holds it's balanced position from horizontal to vertical

SKYHOOK WPI



Lifts big glass up to 3500 lbs. Place by remote control with horizontal to vertical tilt, up & down control and rotation

THOM 2200/4400

Fork-mounted manipulator



Lifts 2200/4400 lbs

NEW
WPI-G



Lifts up to 6000 lbs. with adjustable cantilever.

CUSTOM LONG CANTILEVER WPI

overhang



Custom WPIs are also available for even heavier glass. The extended cantilever allows placement of curtain wall sections and big windows under an overhang.

Call or email Jerry:
j.nudi@ergorobotic.com
518-796-2179
ErgoRobotic.com



2025 FORECAST



Commercial Construction Starts (billions of dollars)

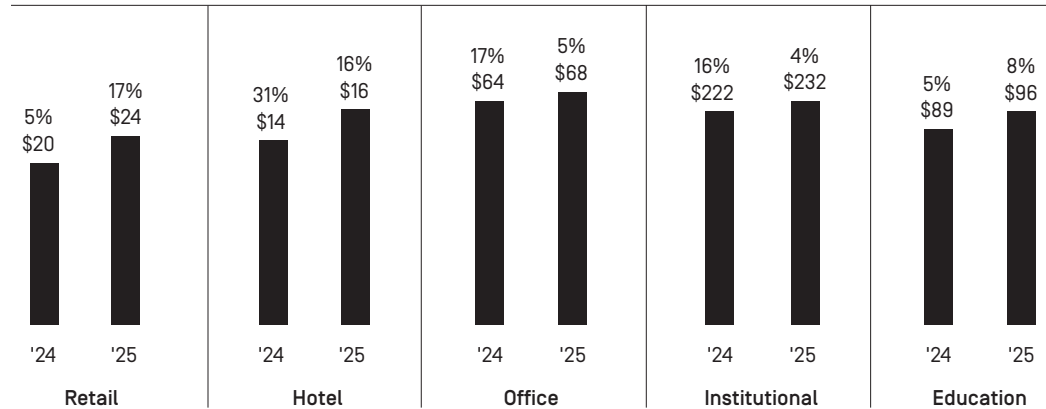

Source: Dodge Construction Network

delayed into a future year, Guckes says the inventory of existing mega projects is “very encouraging.”

Some forecasts are projecting a slowdown for nonresidential construction. Nonresidential construction is coming off a strong 2023 and 2024, but is heading for a slowdown in 2025, says Connor Lokar. “Most of you are busy. You are at the top of the business cycle. ... We want you to make sure that we are observing an appropriate amount of caution,” Lokar says. “This is not the Great Recession. This is just a softening.” Lokar believes the market should rebound and “ramp up” in 2026 and 2027.

Retail starts on the road to recovery

↳ Retail construction starts in the U.S. are projected to increase 17% [\$24 billion] in 2025. — Dodge

↳ Shopping-centered construction will be at 25.6% for 2025. — ConstructConnect

Retail construction is rebounding, closely tied to residential development. Typically, retail projects follow

housing starts by about 12 months, but 2024 retail activity grew even though residential starts declined in 2023. This deviation reflects a focus on underserved areas, where developers are accelerating projects to meet demand.

This recovery is expected to continue into 2025, bolstered by mixed-use developments that combine multifamily housing with retail spaces. Growth in multifamily projects, particularly those incorporating retail at ground level, is supporting the retail construction sector’s momentum.

“The strongest linkage between residential and nonresidential is in the retail sector,” says Branch. “It’s about 12 months from breaking ground on single-family to breaking ground on retail. In 2023, residential starts declined, but we have retail growth growing in 2024, with retail activity happening in zip codes that were underserved from a retail perspective. This has changed; developers are trying to get in early and accelerate projects through the planning cycle. I think that trend continues into 2025, and you get the bonus of retail construction from

the traditional 12-month lag.”

Leading retail chains are showing a mix of activity dominated by alterations. Walmart and Target are focused on renovations of older supercenters to appeal to suburban and rural customers, and grocery stores, quick-service restaurants and home-improvement chains like Home Depot, Lowe’s and Harbor Freight are seeing strong activity, closely tied to residential development.

Core office starts to weaken further in 2025

↳ For 2025, core office starts in the U.S. are projected to drop 10%. — Dodge

↳ While traditional office spending has been declining, spending on data centers has been rapidly increasing. U.S. Commerce Department figures peg data center spending as accounting for over 3% of the overall nonresidential building market. — AIA

↳ A focus on artificial intelligence will boost data center construction in 2025, a projected increase of 24% [\$35 billion]. — Dodge



Core office construction is expected to weaken further in 2025, with starts down 30% in square footage compared to 2019. Alterations now make up 50% to 55% of the market, reflecting upgrades from Class B to Class A space. The sector is unlikely to regain pre-pandemic levels in this cycle but may stabilize by 2026, with modest growth afterward.

This trend reflects a long-term evolution, accelerated by the pandemic, similar to the retail sector's transformation after the Great Recession. While the office market has steadily declined since its peak in 1985, it is likely transitioning into a smaller but potentially healthier and more dynamic phase, according to Dodge.

"When we take out data centers from our office forecast, it doesn't look good," says Branch. "But bear in mind, alteration is usually about 30% to 35% of the market, and right now, it's closer to 50% or 55%. I would liken this to what happened to the retail sector after the GFC [Great Financial Crisis]. Many said that retail would die as e-commerce took over, but it

didn't die; it evolved. It's certainly a much smaller sector than it was prior to the GFC, but I would argue that right now the retail sector is actually healthier and more dynamic than it was prior to the Great Recession. I think the same thing happens in office."

AI focus to boost data center construction

Demand for AI, cloud security, backup and national security applications are driving aggressive data center construction growth. A key challenge for future expansion is the high energy demand of data centers. Power availability is becoming a constraint, with companies exploring solutions such as reopening nuclear plants and testing micro nuclear reactors. These factors may limit sustained growth rates beyond 2025.

"What we have for 2026 and forward is more of a plateau for data centers," says Branch. "It's not a decline, but power is a significant issue, and we think this could be a restraining factor to further data center build-out, or at least a continuation of these kind of growth rates once we get past 2025."

Upgrade cycle for hotels began in 2024

↳ Hotel construction starts in the U.S. are projected to increase 16% (\$16 billion) in 2025. — Dodge

↳ Hotel construction spending is forecast to grow 6.6% in 2025. — AIA

↳ For hotels, solid rebounds [28.7%] are expected in 2025. — ConstructConnect

↳ The Q3 2024 U.S. Hotel Construction Pipeline Trend Report reported an 11% increase in projects YOY, with projects scheduled to start construction in the next 12 months and projects in early planning up 17%. — Lodging Econometrics

The hotel sector has shown strong recovery post-pandemic, with occupancy rates returning to 70% and average daily room rates increasing. In 2024, the sector entered an upgrade cycle, evidenced by a 5% increase in square footage but a significant 31% rise in dollar value, highlighting higher-end renovations and rebranding efforts.

Alterations dominate the current cycle, with hotels switching chains (e.g., Marriott to Hilton) or upgrading within brands. This mirrors patterns seen after the Great Recession, where initial upgrades transitioned into new construction. A shift to more new hotel builds is expected to begin in 2025.

"Hotels have been the best news story here in commercial other than data centers," says Branch. "Occupancy rates are pretty much right back where they were prior to the pandemic, and average daily room rates are growing nicely as well."

Hotel construction activity is concentrated in upper-tier and upscale properties, driven by a post-pandemic focus on experience over value, reflecting the strength of leisure and tourism travel. Business travel is also rebounding, supporting growth in extended-stay and mid-market properties without food services.

However, mid-market

Glass Industry Closures and Layoffs

Signs of a slowing market are already starting to emerge in the glass industry. **Vetrotech North America**, a subsidiary of Saint-Gobain, is ceasing its operations in North America, including production at its facilities in Auburn, Washington, and Faribault, Minnesota. The decision was announced in December 2024.

Last month, **Oldcastle BuildingEnvelope** also announced the closing of its Los Angeles-area facility at the end of 2024, resulting in 113 employees being laid off. Earlier this year, **Vitro** closed a plant in Salem, Oregon, laying off 37 of its workers. After 50 years in business in San Marcos, Texas, **Thad Ziegler Glass** shuttered its doors this summer.

PGT Innovations, the third largest private employer in Sarasota County, Florida, announced mass layoffs of over 200 people in Tampa, Florida, and has done a workforce realignment at its Venice facility. In October, **Jeld-Wen** announced it was laying off 152 workers and earlier in the year, Jeld-Wen announced the closing of its Hawkins, Wisconsin, facility affecting 338 employees and Vista, California, resulting in the loss of 110 jobs. Also earlier in the year, **Quanex** closed its facility in Richmond, Kentucky, impacting almost every employee there.



2025 FORECAST

02

hotels with food services are seeing limited activity, potentially due to labor shortages, making it difficult to staff both hotel operations and kitchens. The ongoing upgrade cycle, once initiated, is unlikely to slow down, given the competitive nature of the hotel market. Historically, only major disruptions like the pandemic have paused such cycles.

“I think the good news on hotels is that once that upgrade cycle starts, it’s really hard to stop. It’s a very competitive market and it took the pandemic to kill the last upgrade cycle,” says Branch.

Institutional building starts to ease in 2025

↳ For 2025, institutional construction starts in the U.S. are projected to ease and see

modest gains, up 4% (\$232 billion) in 2025. — Dodge

↳ Institutional construction will see a more than 10% gain in 2024 before slowing to 4% in 2025. — AIA

Institutional construction is expected to ease in 2025, partly due to its tendency to lag the broader market. However, the sector remains robust, supported by diverse and significant projects breaking ground across the country in 2024. While growth may decelerate after a strong 2024, the market is still characterized as healthy and diverse.

“Institutional construction tends to lag the overall market, and that’s part of why you see growth accelerating in 2025,” says Branch. “But

I don’t want to characterize this market as losing momentum, because if you look at the largest projects breaking ground, this is a very healthy market with very diverse projects, coming off a lot of robust activity in 2024.”

Health starts poised for growth

↳ For 2025, healthcare construction spending in the U.S. is projected to see modest gains, up 11% [\$51 billion] in 2025. — Dodge

↳ Healthcare construction, which saw growth throughout the pandemic, is poised for a 7% gain in 2024, and an additional 4% next year. — AIA

↳ Publicly funded healthcare projects may not see a

www.e-bentglass.com

One piece or thousands, our custom fabricated BENT GLASS is bringing form and function to the designs of tomorrow.



Architectural, Interior, Solar & Transport Applications



Precision Glass Bending

THE WORLD LEADER IN
CUSTOM FABRICATED
BENT GLASS

Precision Glass Bending Corporation
PO Box 1970, 3811 Hwy 10 West
Greenwood, AR 72936-1970
UNITED STATES OF AMERICA

TEL (800) 543-8796 • FAX (800) 543-8798 • sales@e-bentglass.com



Guardian SunGuard Select™ Fabricator



INVISIBLE
SHIELD

PRO
15



Invisibly Strong, Clearly Superior

- ✓ Durable Nanoscale Glass Protection
- ✓ Repels Water, Soil/Stains, Minerals & Contaminants
- ✓ Makes Glass 93% More Scratch Resistant
- ✓ Significantly Improves Appearance & Cleaning Time



Read what customers are saying:

"We compared the abrasion resistance and efficacy of all available glass coatings that were of substance on the market for interior & exterior glass. By far Invisible Shield has the best quality-performance and value. Simply put, it is the best protective coating for glass on the market!" -Dominic Bazinet, VP of Siozen

"We have tested many "easy clean" glass coatings for application on the shower doors we manufacture. Unelko's Invisible Shield Coatings are the best performing, easiest to apply and most competitively priced coatings on the market. We value Unelko as a partner with great integrity and passion for protective Nano Scale Technologies." -J. Pearson, Commercial Director of Roman Shower Doors, United Kingdom

"The test results were overwhelmingly positive for use on windshields." -Sarra Daouadji, Category Mgr of St. Gobain/Sekurit

"We have been servicing the glass industry for over 40 years globally. We represent global manufacturers of architectural glass. Unelko's coatings are cutting edge and their products' protective benefits, repellency, durability and scratch resistance properties exceed all other coatings. It has helped us earn the trust of prominent names in the glass industry." -Mark Evitt, Managing Director of APQ

"What convinced us to work directly with Unelko over other coating manufacturers was the proven greatness and wide range of the products they have developed. Invisible Shield PRO 15 Glass Coating performance exceeds any other coating that we have tested. If you want to be the best, you must work with those who are the best in the market. We believe UNELKO is a leader in Advanced Surface Care. They care about their fabricators/processors, distributors and end use customers. Their great-performing products keep the end use customer very satisfied." -Piotr Plata, owner of Krysztal Glass.

Proven Quality & Performance by Prominent Customers World-Wide

CRL ROMAN

KRYSZTAL

Glasscorp

SEKURIT
SERVICE

SAINT-GOBAIN

Oldcastle BuildingEnvelope

TG

AGC

Info@Unelko.com • 1-800-528-3149 • www.GlassCareExperts.com



Precision You Can See

Optris Glass Temperature Measurement Solutions

Advanced Infrared Technology

Featuring the PI 640i G7 thermal camera for high-resolution monitoring and the CT G5 pyrometer for precise temperature measurements in glass manufacturing processes.

Real-Time Measurement

Optimize quality, reduce defects, and enhance energy efficiency.

Specialized for Glass Processes

Float, container, tempered, and laminated glass.

Rugged & Reliable

Built to withstand extreme heat and challenging environments.

Optris Low-E & Tempered Glass Technology

Innovative bottom-up glass inspection system (BUGIS) for unparalleled precision.

Top-Down Float Glass Inspection

Ensure comprehensive monitoring with solutions tailored for high-quality temperature evaluation.

Visit
[optris.com/us/
application/glass](https://optris.com/us/application/glass)
to learn more about
our glass-focused
solutions!

softening as soon, or as much, as privately funded projects; however, the market should come back around in 2026. — ITR Economics

- ↳ Hospitals and clinics (6.4%), and outpatient surgery and imaging centers as well as medical offices (13.6%) are expected to have a strong showing in 2025. — ConstructConnect

The healthcare market, divided into clinics, nursing homes and traditional hospitals, shows varied trends. Clinic activity remains steady, resembling the retail sector with urgent care centers often located in commercial hubs. Hospital construction is increasing, driven by the development of hub-and-spoke systems linking clinics and hospitals, as well as mergers and acquisitions in the industry. Meanwhile, nursing homes have seen a 20% decline in square footage since the pandemic, with a shift towards active adult and independent living communities.

Education starts trending up, lab projects slipping

- ↳ For 2025, education construction spending is projected to modestly increase 8% (\$96 billion). — Dodge

- ↳ Much of the projected growth in the overall institutional sector will be generated by the education market, an increase of 4.4% in 2024. — AIA

- ↳ Publicly funded education projects may not see a softening as soon, or as much, as privately funded projects;

however, the market should come back around in 2026.
— ITR Economics

↳ For education, a soft rise [0.5%] is expected in 2025.
— ConstructConnect

The education market—comprising kindergarten to grade 12 schools, colleges and universities, and laboratories—is experiencing mixed trends. Growth for K-12 is supported by favorable demographics in the Sunbelt and Western states (excluding California), offset by weaker growth in the Midwest and Northeast. State funding is expected to dip in 2025, but strong local funding from higher property values should balance this.

Demographic trends for colleges and universities are weak, with high tuition costs prompting more deferred enrollments, though vocational and trade school enrollments are rising. Competitive pressures among institutions to improve facilities create opportunities for construction projects.

Overall, education construction is projected to grow 8%, with K-12 outpacing the average, colleges at the average, and labs and other sectors (libraries, museums) lagging slightly.

“The great thing about the college and university sectors is that it’s very competitive, a lot like the hotel sector in the sense that there’s a race within colleges to have the best facilities and labs,” says Branch. “We saw a big uptick due to scientific initiatives in the wake of the pandemic, and then a bit of a correction happening. Now, lab construction is starting to cycle back.”



MyGlassTruck.com
America's Glass Rack Leader



Innovative engineering. Superior features. Quality manufacturing.

Our glass transport equipment is the #1 choice of glass professionals throughout the United States and beyond.

All Racks Feature:

- Strong Aluminum Construction
- Aircraft-Grade Fasteners
- Most Glass Protection Padding
- Fuel Efficient - Large Payload
- Designed and Built In The U.S.A



All racks ship fully assembled with step-by-step installation instructions.



Turnkey glass trucks built to order and in-stock for fast delivery.

Call Today for More Info and a Quote
1-844-364-4022



Top Quality Glass Racks & Truck Bodies Since 1989



2025 FORECAST

03

Residential construction

“What’s happening in the residential market is key to understanding what’s going to happen in the nonresidential space,” says Branch. “The demographics are fairly positive. We’re looking at 2.5 million new households, created between 2024 and 2025, so much faster than what we saw just prior to the pandemic. And a lot of this new household formation is taking place in ‘Sunbelt States’ where there’s a lot of pent-up household demand.”

Single-family decelerating into 2025

But this growth couldn’t come at a worse time, says Branch. “The housing market is woefully under-supplied; our measure of the shortage is around 1.2 to maybe 2.2 million units.” Upward pressure on housing prices will keep younger and less-affluent Americans from the single-family side of the residential market, forcing them into the multifamily market.

“Single-family hit a trough back in early 2023 and has been rising steadily since then,” says Branch. “Single-family units this year-to-date through September are up 18%. We expect the fourth quarter for single-family housing to be essentially

flat. New home sales are up around 3% year-to-date for 2024. It looks like construction is a bit ahead of the market, and that’s part of why we have single-family decelerating into 2025.”

Multifamily starts accelerating into 2025

Multifamily construction has been in a slump for the past 21 months, and completions for multifamily have been trending down since then,

but Branch sees multifamily starts accelerating into 2025. “If you look at the multifamily vacancy rate, it’s gone up about 7,500 basis points over the last year,” says Branch. “This is still a fairly robust (and tight) market. Add on crowding out of the market and continued affordability issues on the single-family side, I would offer it can safely absorb more.”

Retail recovery is expected to continue into 2025, bolstered by mixed-use developments that combine multifamily housing with retail spaces. Growth in multifamily projects, particularly those incorporating retail at ground level, is supporting the retail construction sector’s momentum moving forward.

“Multifamily planning projects actually troughed back in November 2023 and have been trending higher since,” says Branch. “It takes somewhere around 17 months for a multifamily project to transit from planning to groundbreaking, so 17 months from November 2023 puts a trough in starts activity in early 2025. We think the planning data is telling us that there could be fairly aggressive growth in 2025 multifamily.” ■

“

Single-family residential construction leads the economy into recovery, and it leads the economy into decline.”

RICHARD BRANCH,
DCN

YOU ASKED. WE ANSWERED.



Best-In-Class Protection for a Dangerous Job



Available with
mesh back for
enhanced airflow



AeroDex® Technology | Lighter, more comfortable
PPE that stands up to your needs!

-  Cut A9 Garments up to 30% Lighter
-  Gloves that Last 6X Longer
-  Unmatched Service & Savings



LEARN MORE magidglove.com

MAGID[®]

Safety at work[®]



GLASSFAB
TEMPERING SERVICES, INC.

“Raise Your Glass With Excellence.”

With steadfast dedication and unmatched service, Glassfab shapes exceptional solutions that inspire trust, reliability, and lasting partnerships.

At Glassfab Tempering Services, Inc., we are driven by a passion for crafting superior quality products and delivering unmatched customer service and technical support. As a trusted leader in tempering, laminating, and custom glass fabrication, we specialize in solutions that bring durability, elegance, and innovation to architectural and commercial applications. Our commitment to excellence starts with precision

and reliability. Every product we create not only meets but surpasses industry standards, reflecting our unwavering dedication to quality. Equipped with advanced facilities and cutting-edge technologies, we stay at the forefront of the glass industry, ensuring our solutions seamlessly combine functionality and aesthetics. The heart of Glassfab lies in our experienced and dedicated team.



With deep expertise spanning the architectural glass industry, our professionals collaborate with architects, designers, and contractors to bring visionary projects to life. From initial consultation to completion, our team offers tailored solutions and expert guidance, ensuring every specification is met and every challenge overcome.

With superior quality products and unmatched customer service, Glassfab brings visions to life, leaving lasting impressions through innovation and excellence in every project.

We believe in more than just delivering products; we provide a seamless experience. Through close partnerships and a proactive approach, we have earned a reputation for reliability and excellence. Our focus on unmatched customer service ensures every interaction reflects our commitment to your success.

In addition to our core services, we continually invest in sustainable practices and innovative technologies, staying ahead of evolving industry demands. Partner with us to achieve transformative results while maintaining a keen focus and responsibility for a sustainable environment.

Discover how we can bring your vision to life with products and support that set the standard in the glass industry. Partner with us today, and let's create enduring success together.

For more information, visit:
www.glassfabusa.com.



3M • 3M ARCHITECTURAL MARKETS • 3M CANADA • 4JET • 4JET MICROTCH • 8G SOLUTIONS • A & H GLASS, INC • A GLASCO, INC. • A+W SOFTWARE • A-1 GLASS SHOP • AAG • ABC HARDWARE, INC. • ABSOLUTE GLASS, INC. • ACABADOS EXCLUSIVOS • ACCESS IT, A CYNCLY COMPANY • ACCESS SOLUTIONS, LLC • ACCURAT COMPANY • ACM MACHINERY LTD • ACME GLASS CO., INC. • ACTION DOOR & REPAIR SPECIALISTS • ACTIVE GLASS & MIRROR, INC. • ADELIO LATTUADA SRL • PRODUCTS, INC • ADVANCED GLASS SYSTEMS, INC. • ADVANCED GLASS SYSTEMS, LLC • ADVANTAGE DRAFTING • ADVANTAGE GLASS CO., INC. • ADVANTAGE W GLASS & WINDOW REPAIR • AJAY GLASS CO. • AKINS CO., INC. • AKZONOBEL COATINGS, INC. • ALADDIN GLASS, LLC • ALASKA GLASS & SUPPLY LLC • ALBR SER GLASS CO. • ALLIANCE ARCHITECTURAL SOLUTIONS • ALLIANCE EXTERIOR CONSTRUCTION • ALLIANCE GLASS & MIRROR, LTD. • ALLIED GLASS & MIRROR, LLC • COM • ALP ALUMINUM CO. LTD. • ALPHA GLASS AND MIRROR INC. • ALTITUDE FACADE • ALUFLAM NORTH AMERICA • ALUMICO • ALUMICOR • ALUMINUM AND GL USA • ALURO NV • ALUVETRO • AMAROK DEFENSE COMPANY • AMCO METAL PRODUCTS INC • AMERICAN DOOR & GLASS, INC. • AMERICAN GLASS & MIRROR METAL • AMR MACHINERY GROUP INC. • ANCHOR-VENTANA GLASS • ANDERSON ALUMINUM • ANDSCOT CO., INC. • ANTIGO GLASS CO., LLC., DBA THE GLAS ENTERPRISES, INC. • APPLE VALLEY GLASS • APPOMATTOX GLASS & STOREFRONT, INC. • ARAGON CONSTRUCTION, INC • ARCADIA NORTHWEST • ARCADIA, I INC. • ARCHITECTURAL GLASS INDUSTRIES, LLC • ARCHITECTURAL GLASS WORKS • ARCHITECTURAL GLAZING CONTRACTORS • ARCHITECTURAL SALES • A WINDOWS • ARGON FILLING SYSTEMS, INC. • ARGOTEC • ARIZONA SHOWER DOOR, INC. • ARK GLASS OF CHICAGO, INC. • ARROW GLASS • ARROW GLASS & MIRROR GLASS, INC. • ASSURED GLASS SERVICES, LLC • ATACCON, LLC • ATECH MACHINE INC. • ATECH MAKINE SAN. VE TIC. LTD. STI. • ATLANTA GLASS LLC • ATLANT GRAND RAPIDS, INC. • AVENUE GLASS & SCREEN COMPANY • AVERY GLASS & MIRROR • AVIVA1DESIGN • AVIZION GLASS, LLC • AWT WORLD TRADE, INC • AXALTA ARCHITECTURAL GLASS SYSTEMS • BAINES GROUP INC. • BALLISTIC GLASS AND ARMOR SOLUTIONS • BANKS GLASS • BANNER GLASS SHELMAR • BANNER SO GLASS LLC • BEACON BUILDING PRODUCTS • BEAVERHEAD GLASS • BEES, INC. • BEIJING HANJIANG AUTOMATIC GLASS MACHINE EQUIPMENTS CO., LTD. • BEI, LLC • BEMIDJI GLASS COMPANY • BEND COMMERCIAL GLASS & DOOR • BENDHEIM • BENT GLASS DESIGN INC • BENTLEER MECHANICAL ENGINEERING • BEST C CARE SERVICES, INC. • BIG RIVER GLASS • BILLCO MANUFACTURING., INC. • BINSWANGER GLASS • BIOSEAL • BIZDOG PAYMENTS • BLACK LINE GLAZING • BLAN CORPORATION • BOONE GLASS COMPANY • BOSSHAMER GLASS CO., INC. • BOTTERO NORTH AMERICA • BOTTERO S.P.A. • BOVARD STUDIO, INC. • BOVONE NORTH GLASS • BRICK WHOLESALE GLASS • BRIN GLASS COMPANY • BRITT AND TILSON GLASS • BROMER, INC. • BROWN'S GLASS • BRYANT GLASS & SHOWER DOOR INC. • BVC GROUP, INC. • C & H GLASS • C & S GLASS CO. • C2A LONGTERM, INC. • CAD-PLAN AMERICA • CAL PRIME STRUCTURES INC. • CALDWELL GLASS, IN COMPANY, INC • CAPITOL GLASS & MIRROR • CAPITOL GLASS AND METALS • CARBIT PAINT COMPANY, LLC. • CARDINAL AG • CARDINAL C6 • CARDINAL CT • CARDI GLASS COMPANY • CASSO-SOLAR TECHNOLOGIES, LLC • CC FLAT GLASS • CDC / CURTAIN WALL DESIGN AND CONSULTING, INC. • CEE-B GLASS • CELINA GLASS INC. • CENTRAL SHOWER DOOR INC. • CENTRAL STATE GLASS, INC. • CENTRAL VALLEY GLASS & SCREEN • CENTURY GLASS • CHAMPAGNE GLASS & DOOR • CHAP INC. • CHICAGO GLASS COMPANY OF ILLINOIS • CHICAGO TEMPERED GLASS, INC. • CHRISTOPHER GLASS & ALUMINUM, INC. • CIRCLE CITY GLASS • CITY GLAS WINDOW AND DOOR CO., INC. • CLASS WITHIN GLASS • CLAYTON GLASS & MIRROR INC. • CLAYTONS GLASS AND MIRROR • CLEAN GLASS INSTALLATION • C ARCHITECTURAL GLASS & METAL • CLIFTON PARK INSTALLATIONS • CLINE ALUMINUM DOORS, INC. • CLOVIS GLASS • CMS NORTH AMERICA • COASTAL CURV ALUMINUM CO. LTD. • COMMERCIAL GLASS, INC • COMMERCIAL INSTALLATION, LLC • COMPLETE EQUIPMENT RENTALS • CONMAT, INC. • CONOR MCDONALD C GLASS & MIRROR, INC. • COOLTEMPER USA • COOPER HISTORICAL WINDOWS • COORDINATED GLASS SYSTEMS CO. • CORAL INDUSTRIES, INC. • CORONA ALUM NORTH AMERICA • CRISTACURVA • CRL • CROWN CORR, INC. • CULLMAN OVERHEAD DOOR & GLASS • CURTIS GLASS COMPANY • CUSTOM CONVEYOR & EQUIPME INC. • DALLAS COMMERCIAL GLAZING LLC • DALLAS GLASS • DALLAS GLASS & DOOR CO., LTD. • DAPA PRODUCTS, INC. • DAVE'S GLASS SERVICE • DAVE'S G INC. • DELAWARE GLASS AND MIRROR • DEMERS GLASS, LLC • DENISON GLASS & MIRROR • DENVER GLASS INTERIORS • DEPENDABLE GLASS WORKS, INC. • DE SYSTEMS, LLC • DIAGRAPHICS INC. • DIAMOND GLASS & METALS LLC • DIAMOND GLASS 2 LLC • DICKEY'S NEWPORT GLASS CO. • DILLMEIER ENTERPRISES, INC SERVICES LLC • DOOR & GATE CO. LLC • DOOR CLOSER SERVICE CO., INC. • DORGLASS, INC. • DORMAKABA • DOTHAN GLASS CO., INC. • DOUBLETREE GLASS AN & L CIVIL ENGINEERING • EARLS BUILDING SUPPLY • EAST COUNTY GLASS & WINDOW, INC. • EAST COUNTY GLASS & WINDOW, INC. - BRENTWOOD • EAST SAFLEX • EASTMAN CHEMICAL COMPANY • EASTMAN MACHINE COMPANY • ED STEINMAN, INC. • EDGEWORKS • EDTM, INC. • EFCO, LLC • EGAN COMPANY • EL F INC. • EMEGEI USA, INC. • EMPIRE GLAZING OF FLORIDA, INC • ENCLOS CORP. • ENCLOSURES UNLIMITED, INC. • ENDUROSHIELD • ENERGY EXTERIORS NW, LLC SOLAR CONTROL, LLC • EQUITY GLASS CO. • ERDMAN AUTOMATION CORP. • ERIE ARCHITECTURAL PRODUCTS • ES WINDOWS • EUCLID GLASS • EVANS GLA INC • EXIGN GLAZING AND ALUMINUM • EXPRESS IMPACT MANUFACTURING • EXTERUS CONSULTING • F. BARKOW, INC. • FAB GLASS AND MIRROR LLC • FABRIC & SIGN, INC. • FAOUR GLASS TECHNOLOGIES • FARGO GLASS & PAINT COMPANY • FAST GLASS INC • FAUS GLASS • FEDERATED INSURANCE • FENESTRATION T SOLUTIONS • FHC THE GLAZING SUPPLY COMPANY • FINISHING TRADE INSTITUTE OF ONTARIO • FINISHING TRADES INSTITUTE OF NEW ENGLAND • FINISHING LLC • FLEX GLAZING LLC • FLEXIJET NORTH AMERICA • FLICKINGER GLASSWORKS • FLOWER CITY GLASS CO., INC. • FLOYD'S GLASS CO., A DIVISION OF F GLASS • FORMTEK GROUP • FRANKLIN COUNTY GLASS, INC. • FREEDOM GLASS AND MIRROR • FRONTTEK GMBH • FRONTLINE GLASS, INC. • FTI CONSULTING • FL GLASS CORP., INC. • GANG GWO INDUSTRIAL CO., LTD. • GARDNER GLASS PRODUCTS, INC. • GARIBALDI GLASS INDUSTRIES, INC. • GARRETY GLASS INC. • G INC. • GLASPRO, INC. • GLASS & METAL CRAFT • GLASS 3 ENTERPRISES LTD • GLASS ACCESSORIES INT'L, INC. • GLASS ARCHITECTS, LLC • GLASS BUILDERS INC DEPOT, LLC • GLASS DESIGN OF MIAMI • GLASS DISTRIBUTORS INC. • GLASS DOCTOR CORPORATE • GLASS EDGE OF LINCOLN, INC • GLASS ENTERPRISES, I COMPANY, INC. • GLASS PRO'S • GLASS SERVICE CENTER OF AUGUSTA, INC. • GLASS SERVICE CENTER OF MACON • GLASS SERVICE OF CUMBERLAND, INC. • CLASS LLC • GLASSBEL BALTIC • GLASSCO • GLASSFAB TEMPERING SERVICES, INC • GLASSHOUSE PRODUCTS LLC • GLASSLINE CORP. • GLASSTECH SPECIAL AMERICA, INC. • GLAZCON INDUSTRIES, INC. • GLAZELOCK INC. • GLAZIER NATION • GLAZIER SOFTWARE • GLAZIERS CONSULTING • GLAZING CONCEPTS, INC. • G SECURITY GLAZING • GO-GLASS JOY, LLC. • GOLDRAY GLASS • GONZATO GROUP • GOOD CREDIT CORP. • GORDON H. SMITH CORPORATION • GORDON'S GLASS, I SERVICES LLC • GREER GLASS COMPANY • GRELLER & CO., INC. • GRENZEBACH CORPORATION • GRENZEBACH MASCHINENBAU GMBH • GRIFFIN GLASS & ME ROBOTICS) UK & IRELAND LTD • GUARDIAN GLASS ENGINEERED GLASS PRODUCTS • GUARDIAN GLASS LLC • GULF BEACH SHOWER DOORS AND GLASS LLC • G INC. • HALL ALUMINUM PRODUCTS, INC • HALS INTERNATIONAL • HAMILTON GLASS COMPANY • HANS BIUIDING MATERIAL TECHNOLOGY CO. LTD. • HANSE LIMITED • HARELD GLASS CO., INC. • HARMON, INC. • HARTFORD GLASS • HARTMAN GLASS • HARTUNG GLASS INDUSTRIES • HEARTLAND GLASS CO., INC. • HEA SHOPS, INC. • HENDRIX GLASS SERVICE, INC. • HENRY COUNTY GLASS & MIRROR, INC. • HERITAGE GLASS • HERMAN ARCHITECTURAL PRODUCTS • HERZOG PERFORMANCE GLAZING INC. • HIGH RISE GLASS & DOOR • HMI • HOBBO BIRD HOLDINGS, INC • HOLAMPCO INTERNATIONAL • HOMEWELL GLASS PRODUCTS IN INC. • HPD CONTRATISTAS GENERALES SAC • HUB INDUSTRIAL SUPPLY • HUNTINGTON GLAZING, INC. • HUTCHISON GLASS & MIRROR, INC. • HYDRO EXTR HARDWARE • ILLINOIS DESIGN SOLUTIONS INC. • ILLUSTRATED INTERIORS • IMAGIC GLASS INC. • IMMCO LLC • IMPACT IRONWORKER MANAGEMENT PROGRESS & GLAZING, INC. • INFINITY-AP • INNOVATIVE POLISHING SYSTEMS INC. • INOVUES • INSULITE GLASS CO. • INSUL-LITE MANUFACTURING • INTEGRATED A INC • INTERNATIONAL WINDOW FILM ASSOCIATION • INTERPANE GLASGESELLSCHAFT MBH • INTERTEK • ISD GROUP USA INC. • ITZKO GLASS & METAL, INC ASSOCIATES • JACKSON'S GLASS SHOP • JAILEN INC. • JANSSEN AMERICA INC • JANSSEN GLASS & DOOR, LLC • JAY-BEE LOGISTICS COMPANY • JAZ SALES &

MAGAZINE

& ALUMINUM • A-1 GLASS & SHOWER DOOR COMPANY • A-1 GLASS COMPANY., INC. • A1 GLASS OF NORTH CHARLESTON • A-1 GLASS SERVICE, INC. • AA GLASS
 TE GLASS, INC. • ACCURATE STOREFRONTS INC. • ACE AUTO & PLATE GLASS CO., INC. • ACE GLASS CENTRAL AR • ACE GLASS NORTHWEST AR • ACE-HI GLASS
 ADENIUM PREMIUM GLASS LLC • ADMINISTRATIVE MANAGEMENT SYSTEMS, INC. • ADRIATIC METAL & GLASS • ADVANCE GLASS • ADVANCED ARCHITECTURAL
 WINDSHIELD • AGC INTERPANE ARCHITECTURAL GLASS GMBH • AGC INTERPANE GLASGESELLSCHAFT MBH • AGNORA INC • AGP PLASTICS, INC. • AGS, INC. • AJ
 VICES LLC I HAWAII MIRROR & GLASS • ALDERFER GLASS CO. • ALEXANDER METALS, INC. • ALL ABOUT GLASS • ALL AMERICAN GLASS COMPANY • ALL SERVICE
 ALLIED GLASS INDUSTRIES INC. • ALLIED GLAZING MANAGEMENT, LLC • ALLIED PROJECT CONSULTING LLC • ALLSTAR GLASS COMPANY • ALLYOURHARDWARE.
 AMAZING LINES, LLC • ALUMINUM CURTAINWALL SYSTEMS INC. • ALUMINUM PROFILE SYSTEMS • ALUMNIWORKS • ALUMSIDE PRODUCTS, INC. • ALUPROF SYSTEM
 • AMERICAN MOBILE GLASS • AMERICAN SAFETY CLOTHING • AMERICAN SHOWER DOOR • AMERICLAD, LLC • AMEROPE ENTERPRISES, INC. • AMG GLASS &
 COMPANY • APERTURE, LLC • APEX DECOR CORP • APEX GLASS N MIRROR • APEX GROUP USA LLC • APOGEE ARCHITECTURAL FRAMING SEGMENT • APOGEE
 C. • ARCH STREET GLASS • ARCHIE HARDWARE AUSTRALIA PTY. LTD. • ARCHITECTURAL GLASS & METAL COMPANY, INC. • ARCHITECTURAL GLASS & METALS,
 ARCHITECTURAL WALL SYSTEMS, INC • ARCON GLASS NORTH AMERICA INC. • ARDMORE CONSTRUCTION SUPPLY • AREA GLASS, INC. • ARGO GLASS AND
 ROR • ARROW GLASS INDUSTRIES • ARTVUE GLASS • ASCENTIUM CAPITAL • ASHTON INDUSTRIAL SALES LTD • ASSA ABLOY - GLASS SOLUTIONS • ASSOCIATED
 STOREFRONTS LLC • ATLANTIC GLASS & MIRROR • ATX GLAZING • AUDATECH USA, INC. • AURORA GLAZING SOLUTIONS LTD. • AUTOMATIC DOOR SERVICE OF
 COATINGS SYSTEMS COMPANY • AYS WORKS LLC • AZON USA, INC. • B & B GLASS CO, INC • B & L GLASS • BACON & VAN BUSKIRK GLASS CO., INC. • BAGATELOS
 LUTIONS • BANNING GLASS MIRROR & SCREEN • BASIKWALL INC • BASINGER DESIGN CO. • BAVELLONI AMERICA, INC. • BAYVIEW GLASS & MIRROR LTD • BCM
 JING MGM GLASS MACHINERY CO., LTD. • BELETZ BROS GLASS CO., INC • BELLA ARCHITECTURAL PRODUCTS & MANUFACTURING • BELLPRO ARCHITECTURAL
 GLASS CO., INC. • BEST PRINT SOLUTION • BEVERLY HILLS GLASS, INC. • BEYMETAL ALUMINIUM SAN. VE. TIC. LTD. STI. • BIESSE AMERICA • BIG BEAR HOME
 KNESHIP PAINT & GLASS • BLUE STAR ARCHITECTURAL GLASS • BLUESTEM GLASS SERVICES • BOB'S GLASS AND SCREEN CO. • BOHLE PORTALS • BONDTECH
 AMERICA • BOWLING GREEN GLASS COMPANY, LLC • BRADLEY GLASS SERVICES • BRADY'S GLASS, LLC • BRADY'S JEFFERSON CITY GLASS COMPANY • BRAINERD
 RS • BSW GROUP LLC • BUILDERS GLASS OF GREENVILLE, INC. • BURGESS SNYDER INDUSTRIES • BURKLE NORTH AMERICA, INC • BUTTE GLASS/BB GLASS,
 INC. • CALIFORNIA SHOWER DOOR CORPORATION • CAMPBELL GLASS & MIRROR, INC. • CANADIAN PREMIUM SAND INC. • CAPITAL GLASS, INC. • CAPITAL TAPE
 ANAL FG • CARDINAL GLASS CO., INC. • CARDINAL GLASS INDUSTRIES • CARDINAL IG • CARDINAL LG • CARDINAL SHOWER ENCLOSURES • CARDINAL TG • CARMEL
 CO., INC. • CENTENNIAL GLASS • CENTER GLASS CO. • CENTRAL GLASS & MIRROR, INC. • CENTRAL GLASS COMPANY, INC. • CENTRAL INDIANA GLASS GLAZING,
 PEL CONSTRUCTION LLC • CHEMETALL US • CHEMWEST SYSTEMS, INC. • CHESAPEAKE GLAZING, INC. • CHESHIRE GLASS COMPANY • CHEVY CHASE GLASS CO.,
 SS COMPANY • CITY GLASS SPECIALTY, INC. • CJ GLASS, LLC • CLARITY FACADE SOLUTIONS INC. • CLARITY GLASS • CLARITY GLASS & GLAZING • CLARKSTON
 CLEAR RESULTS GLASS L.L.C. • CLEAR VISION GLASS INC • CLEARBEAM, INC. • CLEARSHIELD TECHNOLOGIES, LLC • CLEARVUE GLASS & MIRROR • CLIFTON
 ED GLASS • COASTLINE GLASS • COLEMAN GLASS COMPANY • COLORADO GLASS SPECIALISTS • COMMERCIAL GLASS & PLASTICS • COMMERCIAL GLASS AND
 REATIVE LLC • CONSOLIDATED GLASS CORPORATION • CONSTRUCTION CREATIVE MARKETING + COMMUNICATIONS • CONTRACTORS GLASS CO. • COOKEVILLE
 INIUM CO. • COSENTINO • COWBOY GLASS LLC • CR FAMILY GLASS • CREATIVE REFLECTIONS GLASS • CREATIVE SPACE - SHOWER DOORS & MORE • CRIMSAFE
 NT CORPORATION • CUSTOM GLASS • CUSTOM GLASS DISTRIBUTORS, INC. • D & A GLASS COMPANY, INC. • D & W AUTO GLASS, INC. • DALE & JAX DOOR & GLASS,
 LASS, LLC • DAVID SHULDINER, INC • DAVIS GLASS CO., INC • DC GLASS COMPANY LLC • DEBRA'S GLASS, INC. • DECEUNINCK • DEFENSE LITE • DEGORTER,
 SCO ARCHITECTURAL, INC. • DESERT RIDGE GLASS, INC. • DESIGN GLASS & ALUMINUM • DF1-DIAMON-FUSION INTERNATIONAL • DGB GLASS, INC. • DGC GLASS
 • DIRECT HARDWARE, INC • DIRKSE GLASS, INC. • DISCOUNT GLASS & MIRROR • DIVISION 8 GLASS AND ALUMINUM LLC • D-M PRODUCTS, INC. • DMV GLAZING
 D WINDOWS • DOW • DOYLESTOWN GLASS CO. • DRAFTING MARKETPLACE • DT GLASS, INC. • DURA-LITE ALUMINUM PRODUCTS, INC. • DURANGO SOLARIUMS • E
 END GLASS CO., INC. • EAST SIDE GLASS CO. • EAST SIDE GLASS LLC • EASTERN GLASS AND ALUMINUM, INC. • EASTERN GLASS RESOURCES • EASTMAN I
 PASO GLASS CO., INC. • EL PASO GLASS DENVER • ELEMENT30, INC. • ELEVON GROUP LLC, DBA MONDAK DOOR • ELITE GMI CO • ELUMATEC NORTH AMERICA,
 • ENGINEERED CUSTOM COATINGS • ENSINGER, INC. • ENVISION GLASS • EPIC
 ASS CO. • EVERLAM N.V. • EWING GLASS & MIRROR • EXCEL ENGINEERING,
 ATED PRODUCTS GROUP • FACTORY GLASS DIRECT LLC • FAIRMONT GLASS & SIGN PRODUCTS • FAIRWAY GLASS • FALCON RAILINGS ATLANTA • FALLON GLASS
 ECHNICIANS LLC • FENETECH, A CYNCLY COMPANY • FENSOURCE • FENTON GLASS SERVICE • FENZI NORTH AMERICA • FG GLASS INDUSTRIES PVT LTD • FGE
 G TRADES INSTITUTE UPPER MIDWEST • FIRST CHOICE BUILDING PRODUCTS • FIRST GLASS OF ARKANSAS • FISHER CONTRACT GLAZING • FLEETR HOLDINGS
 OYDCO, INC. • FLYNN BEC LP • FLYNN CANADA LTD. • FMC/RHYNO, LLC DBA RHYNO GLASS • FOM USA • FOREL NORTH AMERICA • FOREL S.P.A. • FORMAN
 LLL SERVICE GLASS, INC. • FULLERTON GLASS CO. • FURNITURE CITY GLASS • FUTUREGUARD BUILDING PRODUCTS • GAGE ALUMINUM & GLASS, LTD • GALAXY
 GASPARILLA GLASS • GATSBY GLASS • GDS ESTIMATING • GENERAL GLASS CO. • GEORGIA STOREFRONTS INC • GGI • GIBRALTAR GLASS INC. • GIROUX GLASS,
 • GLASS CASTLE • GLASS CENTER • GLASS COATINGS AND CONCEPTS LLC • GLASS CONCEPTS INC. • GLASS CONTRACTORS, INC. • GLASS CORPORATION • GLASS
 INC. • GLASS GUYS LLC • GLASS KING INC. • GLASS LAMINATION OF AMERICA, LLC • GLASS MAJOR LLC • GLASS MANAGER • GLASS MASTERS • GLASS METAL
 GLASS SOLUTIONS LLC • GLASS SYSTEMS INC. • GLASS TEMPERING SOLUTIONS BY GEORGE LLC • GLASS UNLIMITED INC. • GLASS WAREHOUSE • GLASS WITH
 LIST, INC. • GLASSTRA GROUP, LLC • GLASSWERKS LA INC. • GLASSWORKS, INC. • GLASTON FINLAND OY • GLASTON MÉXICO, S.A. DE C.V • GLASTON NORTH
 LAZING VISION INC • GLAZZ CUSTOM WORKS INC. • GLENDALE GLASS, INC. • GLENNY GLASS CO. • GLENSIDE GLASS CO. • GLOBAL GLASS INNOVATIONS • GLOBAL
 LTD. • GPR, INC. • GRAF INDUSTRIES INC • GREAT LAKES LIFTING SOLUTIONS • GREEN BUILDING PRODUCTS • GREENFIELD GLASS COMPANY, INC • GREENLITE
 METAL WERKS, INC. • GRIGGS & SON GLASS AND MIRROR • GRIZZLY GLASS LLC. • GROVE SHIMS • GROVES, INC. • GS-MR GLASS AND STONE IMACHINERY AND
 UTHRIE AUTOMATION • GUTMANN NORTH AMERICA • H.B. FULLER COMPANY • HAECO INC • HAFFNER MACHINERY • HAFFNER NORTH AMERICA • HALE GLASS,
 GAT POLYMER ENGINEERING • HARDEN ARCHITECTURAL SECURITY PRODUCTS • HARDMAN GLAZING MANAGEMENT, LLC • HARDWARE AND GLASS GROUP
 IOTHER WEST PUBLIC RELATIONS, INC. • HEGLA CORPORATION • HEGLA GMBH & CO. KG • HEK GLASS, INC. • HELIMA HELVETION INTERNATIONAL • HEMM GLASS
 INDUSTRIES, LLC DBA HERZOG GLASS • HHH EQUIPMENT RESOURCES • HIGGINBOTHAM GLASS CORPORATION • HIGGINS GROUP • HIGH CLASS GLASS • HIGH
 C. • HONEYWELL INT'L • HOPPER'S GLASS • HOSKIN & MUIR, INC • HOUSE OF GLASS, INC. • HOUSTON ABSOLUTE GLASSWORKS • HOU-TEX GLASS & MIRROR,
 USION USA, LLC • ICD HIGH PERFORMANCE COATINGS • IDAHO SASH & DOOR • IGE GLASS TECHNOLOGIES, INC. • IGK NORTH AMERICA INC. • IGT GLASS
 SIVE ACTION C • IMPERIAL PLASTICS, INC. • INDIANHEAD GLASS, INC. • INDUSTRIAL GLASS PRODUCTS • INFINITE RECYCLED TECHNOLOGIES • INFINITY GLASS
 AUTOMATION SYSTEMS, LLC • INTERCLAD • INTERGLASS CORP. • INTERLAYER SOLUTIONS INC. • INTERMAC AMERICA • INTERNATIONAL REVOLVING DOOR,
 (IGM) • J & A GLASS AND MIRROR, INC • J & C GLASS WORKS • J & J GLASS • J&M GLASS, LLC • J.C. MOAG CORPORATION • J.W. GOSS CO., INC. • JA WEIR
 & CONSULTING LLC • JB DESIGN FAÇADE ENGINEERS • JD GLASS INC • JDM MANAGEMENT • JEI STRUCTURAL ENGINEERING • JEKKO USA LLC. • JEM GLASS,

GLASS

2024 ANNUAL REPORT

NGA MEMBER COMPANY
ENCLOSURES UNLIMITED
INC. PROVIDES THE
DESIGN, FABRICATION AND
INSTALLATION SERVICES
FOR SHOWER ENCLOSURES
AND OTHER RESIDENTIAL
GLASS PROJECTS.



DELIVERING ON
OUR



GOALS

IN

this 2024 annual report, you will see the ways NGA delivered on its four strategic goals:

- **Workforce Development** - Advance the industry as a viable, thriving and exciting career path.
- **Advocate** - Be a strong advocate to promote and defend the glass industry.
- **Educate** - Drive excellence, safety and results through education and training.
- **Promote** - Elevate the image of glass as a safe, healthy, sustainable and inspiring building product.

From amplifying NGA's message at the largest GlassBuild America in 16 years, held in a new location – Dallas, Texas – in 2024 and bringing local high school students to the trade show floor to learn about careers in the glazing and glass building products industry firsthand, to rolling out a new, enhanced online learning experience on the updated MyGlassClass.com platform, and NGA's Board of Directors announcing that all glazing and fabricating courses on MyGlassClass.com are now free to members, NGA is providing more value to members than ever before.

2024 also saw NGA selected for its first federal grant from the Environmental Protection Agency for \$2.1 million and issue its first compensation benchmarking study for glazing and fabricating companies. Looking over this past year and toward the future, it's clear that NGA is raising the bar on its commitment to help members succeed.

Workforce Development

BUILDING THE NEXT GENERATION

NGA ROLLS OUT NEW TOOLS TO RECRUIT, TRAIN AND RETAIN EMPLOYEES

Recruiting

Raising awareness of the glass and glazing industry remains key to eventually easing the labor shortage. “While most people know what an electrician or plumber does, the same cannot be said of glaziers,” says Jenni Chase, vice president of workforce development for NGA. “Similarly, they aren’t aware of the opportunities that the manufacturing and glass fabrication sectors offer.”

To help companies educate the public, particularly young people, about careers in the glass industry, NGA released a recruitment kit that includes “A Guide to Recruiting at High School Career Fairs.” The downloadable resource offers step-by-step instructions for engaging students at career fairs and talking to them about the trade.

As part of its outreach efforts, NGA also held Workforce Development Day at GlassBuild America in Dallas, where 50 students from the local Plano ISD Academy High School visited booths and equipment exhibits to learn about the industry, join in mentoring Q&A sessions at the Main Stage, and visit the Architec-

tural Glass & Metal Technician Certification testing area.

Training

NGA invested heavily in the MyGlassClass.com online learning platform in 2024. The new MyGlassClass.com provides more than 100 online courses for contract glaziers, full-service glass companies and glass fabricators to complement and shorten companies’ hands-on training.

The newest addition to the NGA training suite, MyGlassFAB offers core training for production personnel that they can access on their smartphone to learn about job responsibilities, safety, products and fabrication techniques.

NGA also introduced a package of frameless shower enclosure courses to complement the new Frameless Shower Enclosure Design & Installation Manual. For glaziers, NGA continues to partner with registered apprenticeship providers to offer glazier apprenticeship programs approved by the U.S. Department of Labor. Installers who complete the NGA Glazier Apprentice Curriculum earn a jointly endorsed NGA/National

Center for Construction Education and Research (NCCER) credential indicating a journeyman-level minimum competency reached through knowledge and performance.

“Apprenticeship provides a distinct career path for new installers entering the industry that demonstrates a commitment to best practices and skill development,” Chase says.

Retaining

Training also plays a major role in employee retention, so NGA teamed up with the Architectural Glass and Metal Technician Certification Council to host AGMT certification testing live on the GlassBuild America show floor in Dallas. This marked the first time AGMT testing occurred in a public forum, offering the glazing community a chance to witness the testing process.

“Training, apprenticeship, certification: these all provide companies the opportunity to invest in employee development, which has been proven to positively impact retention,” Chase says. ■

NGA FOUNDATION COVERS APPRENTICESHIP COSTS

The NGA Foundation, through donations from donors like Frameless Hardware Company and the Friese Foundation, covers the cost of the NGA Glazier Apprentice Curriculum for new glazier apprentices. Additionally, the Foundation has funded new MyGlassClass.com courses and supported outreach initiatives, including NGA's recruitment kit and Guide to Recruiting at High School Career Fairs, to promote industry awareness among young people. The NGA Foundation is a 501(c)(3) nonprofit organization where tax-deductible donations can be made for training the industry, advocating on behalf of the industry, and promoting the industry by educating consumers about the many ways glazing and glass architectural products contribute to a safe, healthy, sustainable and inspiring built environment.



Fifty students from Plano ISD Academy High School attended Workforce Development Day at GlassBuild America 2024 to learn about the glass and glazing industry.

FREE TO NGA MEMBERS

At its August 2024 meeting, the NGA Board of Directors voted to offer MyGlassClass.com courses free to NGA members. Free courses will include those in the Glazier Training and MyGlassFAB course catalogs.



THE NGA RECRUITMENT KIT CAN BE FOUND ON GLASS.ORG.

Advocacy and Resources

ADVOCATING FOR ADVANCEMENT

NGA COLLABORATES WITH THE INDUSTRY TO PROVIDE RESOURCES
ADVANCING SUSTAINABILITY, TECHNICAL PERFORMANCE
AND LEGISLATIVE KNOW-HOW

NGA is selected for funding to provide support for material transparency compliance

NGA applied, and was selected, for a \$2.1 million grant by the U.S. Environmental Protection Agency to help support a shift to cleaner construction materials. "Having our grant application selected by the EPA presents a great opportunity for NGA member companies, giving needed resources for our members to provide high-quality information to their customers to support sustainable building," says Nicole Harris, NGA president and CEO.

The grant money will fund NGA efforts over five years to do the following:

1. Aggregate primary flat glass life-cycle inventory data.
2. Create an Environmental Product Declaration generator tool for fabricated glass.
3. Provide EPD development assis-

tance for glass fabricators.

4. Facilitate end-of-life life cycle assessment data collection on architectural glass recycling.

NGA relaunches World of Glass Map

NGA relaunched its World of Glass Map resource on glass.org, which features information about global flat glass manufacturing locations, North American glass fabrication capabilities, and recycling locations for flat glass.

"Glass recycling is becoming a much more important tool for all glass companies to use as we drive toward a more sustainable and circular economy," says Kyle Sword, business development manager, Pilkington North America, NGA Board of Directors member and NGA Recycling Task Group chair. "NGA is beefing up tools like technical papers and the glass map as member resources. The

educational information and content are other benefits that help those members who want to further their recycling efforts, and they are a great example of how the NGA is enabling change in the industry."

Newly created databases help members stay ahead of important legislation

Beyond actively advocating for the glass and fenestration industries on Capitol Hill and around the world, NGA is also tracking legislation that is shaping the present and future of construction. In 2024, the association created, and will continuously update, two databases for North American legislation that affects the industry.

State "Buy Clean" Legislation Database: This database tracks the legislation, materials covered, description of



NGA MEMBER COMPANY BEES INC. PROVIDED THE CURTAIN WALL AND PERFORATED SUNSHADES FOR ONE NORTH HILLS TOWER, RALEIGH, NORTH CAROLINA.

applicable projects and global warming potential, or GWP, limits imposed by states.

U.S. and Canadian Bird-friendly Building Policies Database: This database tracks mandatory and voluntary bird-friendly policies, including what portion of the building must be bird-friendly and how bird-friendly glazing is defined within each policy.

NGA updates over 20 resources, including Glass Technical Papers

NGA staff and volunteers again updated several of the association's resources, including several Glass Technical Papers. NGA volunteers update GTPs through the systematic review ballot process on a five-year cycle, and the association offers over 90 technical papers free to download for everyone at glass.org/store.

NGA collaborates with FGIA and WDMA on new PCR for fenestration assemblies

The association collaborated across the industry with the Fenestration and Glazing Industry Alliance and the Window and Door Manufacturers Association to create a new Product Category Rule for Fenestration Systems.

This PCR gives manufacturers the base document needed to develop EPDs. "This fenestration PCR is more encompassing for the glass and glazing industry and will allow companies to generate their EPDs with the most up-to-date rules for sustainability," said NGA Vice President of Technical Services and Advocacy Urmilla Sowell.



FIND ALL NGA TECHNICAL RESOURCES AT GLASS.ORG/STORE.



SUSTAINABILITY AND RECYCLING RESOURCES



ACCESS THE DATABASES (MEMBER LOGIN REQUIRED)

Glass and Glazing Advocacy Days

NGA GOES TO D.C.

MEMBERS FOCUS ON FOUR POLICY PRIORITIES
DURING THIRD ANNUAL EVENT



NGA hosted members, stakeholders from government agencies and congressional members in Washington, D.C., May 14-15, to discuss top policy priorities and to showcase how the industry contributes to the economy, the workforce and human health.

Policy Priorities

NGA focused on four policy priorities during its time on Capitol Hill.

1. Workforce Development

Advocacy Day participants met with Senator Bernie Sanders' office. Sanders chairs the Senate Committee on Health, Education, Labor and Pensions. Jenni Chase, vice president of workforce development at NGA, made the case with Sanders' office staff to encourage the passing of a Senate bill similar to H.R. 6655: A Stronger Workforce for America

Act, which increases funding to train and upskill workers (the bill passed in the House of Representatives).

"We need to give potential employees access to tools to get trained," says participant Rick Locke, NGA chair and owner/president of Montana Sash & Door.

2. School Security

Securing schools from forced entry remains a major issue in the U.S. Advocacy Days participants shared how glazing products can help harden school buildings and delay an attacker's entry.

Advocacy Days participants spoke with the office of Senator Marsha Blackburn, who introduced Senate Bill 1107: Securing Aid for Every School Act, which allocates funds for school safety and security.

3. High-performance glazing

Participants also made the case to

extend the Section 48 tax credit of the Internal Revenue Code that incentivizes the use of electrochromic glass, and expand the definition of the section to include other high-performance glazing options.

Speaking to Senator Mitt Romney's office, Helen Sanders, general manager of Technoform Glass, explained that heat pumps—which receive more incentives than fenestration—require high-performance glazing to effectively reduce heating and cooling loads of buildings, underlining the need to incentivize the use of high-performance glazing to achieve energy-efficient buildings.

4. Bird-friendly glazing

Bird-friendly glazing can help prevent the nearly 600 million bird deaths each year due to glass collisions. Advocacy Days participants spoke with the office of Representative Morgan Griffith, who



NGA MEMBERS MEET WITH LAWMAKERS TO ADVOCATE FOR THE GLASS INDUSTRY.

41

MEETINGS WITH CONGRESSIONAL REPRESENTATIVES

20

STATES REPRESENTED BY INDUSTRY MEMBERS

introduced the Federal Bird Safe Buildings Act in 2023; the legislation would require bird-safe glass be installed in new General Services Administration buildings.

Tangible results

Three NGA members attended a meeting with the legislative aide for Senator Ed Markey. Markey co-sponsored an updated bill to extend the tax credit deadline less than one month after this meeting. The legislative aide sent a follow up message regarding the influence of NGA's visit and one-pager: "It was wonderful to meet with NGA members and listen to their priorities, including extending the tax credit. This feedback, along with other stakeholders, was helpful in putting together Dynamic Glass 2.0."

A fall return to D.C.

NGA staff and consultants returned to Capitol Hill in September and met with federal legislators to discuss expanding the investment tax credit for high-performance windows. Currently, Section 48 of the Internal Revenue Code includes an investment tax credit only available for electrochromic glass. NGA requested to expand the types of high-performance windows eligible for the investment tax credit to include other types of dynamic glass, as well as triple glazing and vacuum insulating glazing. NGA also requested an extension on the credit's deadline, which is set to expire on Jan. 1, 2025.

"Our day in Washington was even more productive than expected," says NGA Vice President of Advocacy and Technical Services, Urmilla Sowell. "We had meetings with the offices of many Congressional members and leaders of

the Finance and Ways and Means Committees. Each office was very receptive to our message and asked meaningful questions. We received encouragement and constructive feedback from those we met with."

What attendees had to say

"It was an eye-opening experience on Capitol Hill. There is still a lot to be done, but it's good to know that the glass industry is doing its part in affecting legislation that could lead to meaningful change. We are a passionate bunch with deep knowledge that our legislators need." - Diana San Diego, Safti First

"What a truly amazing group of people that I am humbled to participate with. This group made an impact today, for sure."-Joe Kaiser, Herzog Glass

Education

ADDRESSING TOP CHALLENGES

—

NGA CONFERENCES, WEBINARS AND MORE ADDRESS LABOR, PRODUCT INNOVATIONS, INDUSTRY HEADWINDS, ARCHITECT OUTREACH AND MORE



In 2024, NGA developed content and resources to help glass companies tackle their top challenges, allowing them to build more profitable businesses.

Labor topics headline NGA events in 2024

Companies' biggest ongoing concern is labor—specifically finding, training, keeping and protecting employees. NGA's key events and several Thirsty Thursday webinars in 2024 offered educational programming focused on labor.

HIGHLIGHTS:

Recruiting and training the next generation

Education programming in 2024 focused on workforce development content to help glass companies find, recruit and train the next generation of industry workers.

During GlassBuild America, attendees of the Glazing Executives Forum were privy to a workshop session on recruiting in high schools, while the Main Stage featured a session on setting up internal training programs, and the keynote from Emily Pilloton-Lam, executive director of the nonprofit Girls Garage. During the Women in Glass + Fenestration event at the Main Stage, Nicole Calhoun, a leadership consultant, offered insights and strategies for developing mentorship programs.

Mental health and addiction-recovery support

Workers in construction have higher rates of opioid addiction and suicide than most industries. Part of creating a safe work environment in glass involves finding ways to support employees struggling with mental health concerns or addiction.

In 2024, NGA teamed up with Cal Beyer, CWP, SAFE Project, to bring these life-saving topics to the glass industry. Beyer and Dave Argus of Karas & Karas Glass addressed opioid addiction during the BEC Conference in March and returned in October to the GlassBuild Main Stage to educate company owners on building an addiction recovery-safe workplace.

Bringing glass education to the architectural community

As part of its core mission, NGA “envisions a future where glass is the preferred material for enhancing spaces where people live, work, learn, play and heal.” In pursuit of this mission, NGA targets numerous educational offerings to architects.

NGA accelerated its architect education in 2024, emphasizing:

- The high-performance potential



WINDOW REPLACEMENT SERVICES FROM NGA MEMBER COMPANY ARGO GLASS & WINDOWS. THE COMPANY OFFERS A VARIETY OF RESIDENTIAL AND COMMERCIAL REPAIR AND REPLACEMENT SERVICES.

- of glass and glazing
- The role of glass in occupant health and wellness
- The importance of early project collaboration with glass and glazing team members
- The wide-ranging functionalities of glass, from security to aesthetics
- New technologies in glazing façade design and construction.

ARCHITECT EDUCATION HIGHLIGHTS FROM THE YEAR:

Glass and Glazing Design Academy

NGA continued its partnership with Architectural Record to provide AIA-accredited continuing education through the Glass and Glazing Design Academy, which highlights the latest advancements in glass and glazing technology. The academy includes articles, webinars

and presentations, and is approved for 8 AIA learning units.

Blueprint for Collaboration at GlassBuild

NGA's popular Blueprint for Collaboration program drew architects, engineers and other glass industry leaders for a day of glass industry-focused content accredited for 5 AIA learning units at GlassBuild America.

More new or updated AIA presentations

NGA's advocacy and technical team also leads a host of NGA member volunteers in developing and maintaining curated presentations. In 2024, NGA released an updated version of its popular presentation, The Value-Added Performance of Coated Glass. In addition, members now have access to three new presentations: Key Strategies of Bird-Friendly Glazing,

Thermal Bridging Considerations at Interface Conditions and Security Glazing for Schools.

NGA members may view the full suite of presentations within the online Member Dashboard at glass.org/aia-approved-presentations-architects.

Spotlight on industry trends

Glass industry leaders look to NGA to provide insights and updates on industry trends and forecasts that could affect their companies. Content across all NGA platforms targets innovations, forecasts, market headwinds and more.

HIGHLIGHTS:

Market headwinds and opportunities

2024 increased NGA's efforts to provide content delving into market trends that could impact glass and fenestration companies. Connor Lokar of ITR Economics returned to GlassBuild America for a keynote during the Glazing Executives Forum and a presentation on the GlassBuild Main Stage. Additionally, Window + Door continued its partnership with John Burns Research and Consulting to produce the quarterly Window & Door Manufacturers report, with survey consultant Chris Beard presenting during GlassBuild and a quarterly update during a Thirsty Thursday.

AI and automation

Automation and artificial intelligence technologies are quickly advancing in the glass industry. Glass Performance Automation Days provided educational presentations from machinery equipment and software suppliers looking at how digitalization is changing glass fabrication.

The use of AI was also a centerpiece of education during the year, with Stefanie Couch, founder of Grit Blueprint, speaking on the topic at the BEC Conference, the Glazing Executives Forum and during a Thirsty Thursday webinar.

Events

EVENTS FOR ALL AUDIENCES

—

NGA SERVES EVERY INDUSTRY SEGMENT THROUGH A RANGE OF SUCCESSFUL EVENTS



GlassBuild America Goes Big in Dallas

For All in Glass and Fenestration

NGA welcomed more than 9,400 registrants to GlassBuild America: The Glass, Window & Door Expo, Sept. 30 through Oct. 2 in Dallas, the largest edition in 16 years. Attendees experienced a massive show floor, where 535 exhibitors showcased their products and services over 200,000 net square feet.

For the first time, NGA hosted the show in Dallas. “We anticipated an event in Dallas that put renewed emphasis on the innovation and advancements of the glass, glazing and fenestration industries as well as provided fresh solutions for the challenges at hand,” says Nicole Harris, NGA president and CEO.

GlassBuild 2024 also hosted the 18th NGA Glazing Executives Forum, the third

annual Blueprint for Collaboration, and featured a full roster of education and events on the GlassBuild Main Stage. For the first time, Architectural Glass & Metal Technician certification testing occurred during the show. Another first-time addition to the event, 50 local students from Plano ISD Academy High School attended to talk with exhibitors, listen to Main Stage sessions, and tour the AGMT rigs to see the career opportunities available in the glass and fenestration industries.

The next GlassBuild America will take place Nov. 4-6, 2025, at the Orange County Convention Center in Orlando, Florida.

BEC Conference draws glaziers to Nashville

For Glaziers

The 2024 BEC Conference returned to Nashville in March. The event kicked off

with two State of the Industry keynotes from Troy Johnson, president of Harmon Inc., and Ricardo Maiz, president of Vitro Architectural Glass.

Several sessions spotlighted technological advancements in glazing, including AI, robotics in construction and using technology to better collaborate during projects. The other main theme of the conference was people—finding workers, training them, keeping them and supporting them.

GPAD targets fabricator factory advancements

For Glass Fabricators

GPAD, or Glass Processing Automation Days, directly followed the BEC Conference. Held every other year, the event drew an audience of glass fabricators for two days of education



GLASSBUILD AMERICA 2024 WAS ITS BIGGEST EDITION IN 16 YEARS IN A NEW HOST CITY OF DALLAS, TEXAS.

transparency standards, updated codes and opportunities for advocacy. Attendees also heard three case studies of notable glazing projects in the host city of Milwaukee.

Glazing Executives Forum spotlights risk, forecasts, technology and more

For Glaziers and Glass Installers

The Glazing Executives Forum on Sept. 30 drew more than 220 attendees for discussions on AI, risk forecasting, estimating best practices and more. The event also included a meeting of the NGA Installing Committee and the return of economic forecaster, Connor Lokar of ITR Economics.

Additionally, for the first time, the Glazing Executives Forum offered workshop tracks that allowed attendees to split into smaller groups to meet and converse directly with experts in the field about specific industry topics. Tracks included: AI at Your Glazing Company, Shower Enclosures Solutions Share and Effective Recruitment Strategies.

Blueprint for Collaboration demonstrates the best of high-performing products and design team dynamics

For Architects, Designers and Engineers

The third annual Blueprint for Collaboration was held for the first time in conjunction with GlassBuild America. Programming offered up to 5 AIA learning units on topics addressing high-performance glass products, a case study in collaboration, codes and standards for architects, and construction forecasts.

about factory advancements. During the event, machinery, equipment and software suppliers offered insights on how fabricators can address their biggest challenges, including labor, quality control, plant productivity and more.

Automation took center stage at GPAD, which also featured talks on AI, product launches, glass distortion, tempering, lamination and fabrication.

NGA Glass Conferences draw technical leaders

For Glass Fabricators & Suppliers

NGA Glass Conferences bring together glass technical and advocacy leaders to continue the development of essential industry resources; discuss need-to-know code, standard and regulatory topics that affect industry companies; and network among peers.

NGA hosted the NGA Glass Conference: Isle of Palms | Charleston in February and the NGA Glass Conference: Milwaukee in August. At each conference, about 100 technical and advocacy leaders in glass gathered for meetings for the NGA Advocacy, Fabricating and Forming Committees, in addition to important educational presentations and panels.

The Isle of Palms meeting included discussion of NGA's collaborations with the Department of Energy, a practice session for the association's Glass & Glazing Advocacy Days, and a workshop on laminating best practices. Other highlights included a comprehensive look at new codes and standards, and a panel discussion on spandrel glass.

In Milwaukee, attendees continued their NGA Committee work and addressed additional topics on advancements in vacuum insulating glazing, material

Community

WE ARE NGA

MEMBERS AND VOLUNTEERS
STRENGTHEN THE ASSOCIATION AND GIVE US
A UNITED VOICE

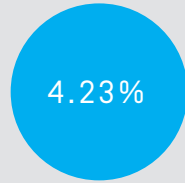

CANADA

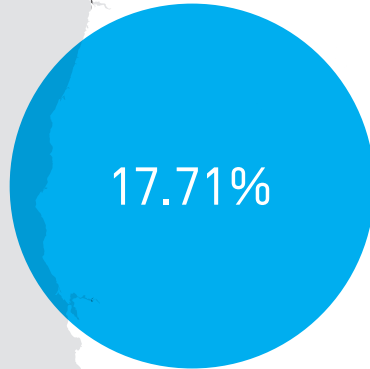

WEST

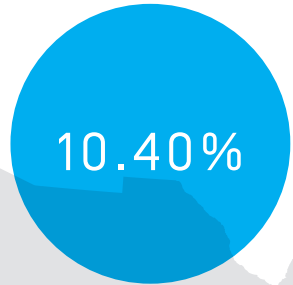

SOUTHWEST



INTERNATIONAL

NGA FOUNDED

1948

MEMBER COMPANIES

1,800

MEMBERS BY THE NUMBERS

NGA represents members from companies of all sizes across the entire U.S. and abroad.

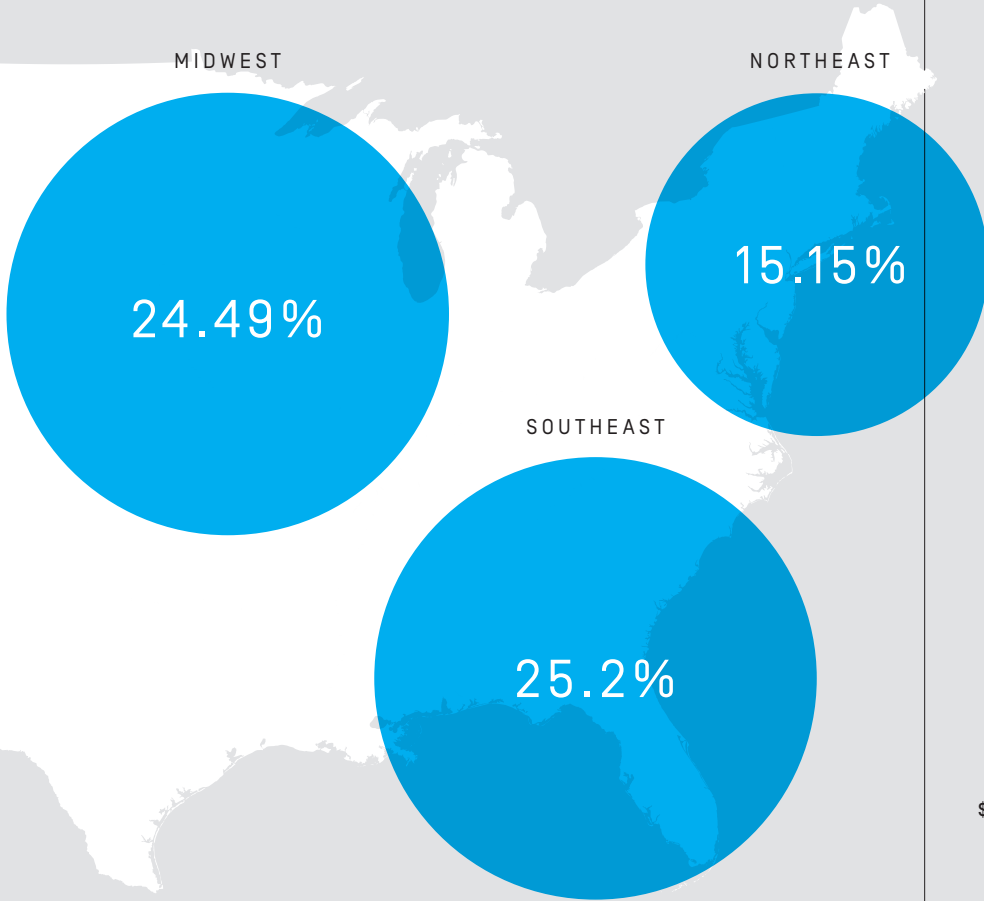

ANNUAL REVENUE

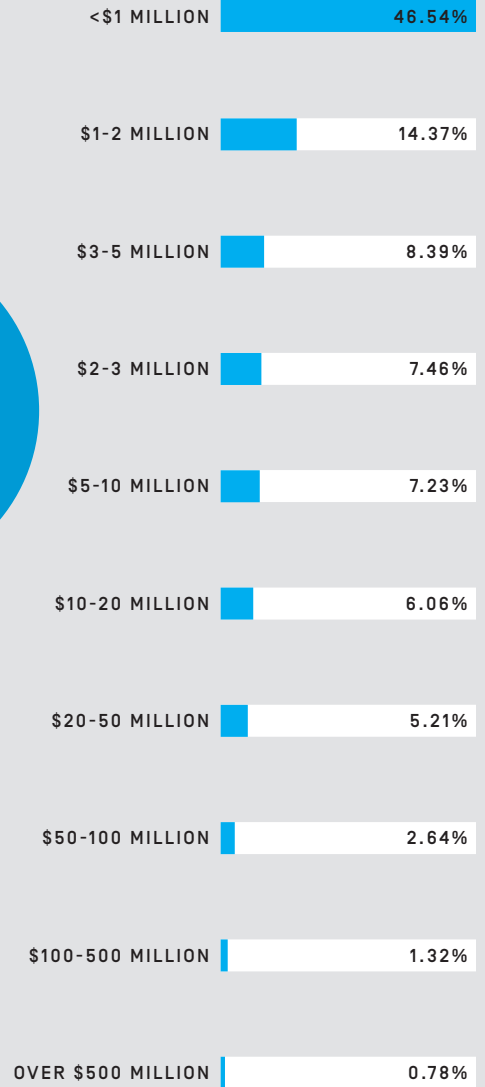

NEW MEMBERS

00+

164

NGA welcomed 164 new member companies in 2024. Read the full report to see the list of new companies.

*AS OF OCT. 24, 2024

VOLUNTEERS AND TASK GROUPS

Thank

MEET THE 2024-25 BOARD OF DIRECTORS

Rick Locke, Chair, Montana Sash & Door, Bozeman, Montana
Ron Crowl, Immediate Past-Chair, FeneTech, a Cyncl company, Aurora, Ohio

Tim Kelley, Chair-elect, TriStar Glass Inc., Catoosa, Oklahoma

Jim Stathopoulos, Treasurer, Ajay Glass Co., Canandaigua, New York
Silas Koonse, Koonse Glass Co. Inc., Columbia, Missouri

Courtney Little, Ace Glass, Little Rock, Arkansas

Jodi Martinez, AllStar Glass Inc., Spokane Valley, Washington

Syndi Sim, Q-railing, Tustin, California
Tara Brummet, Vitrum Industries, Langley Township, British Columbia, Canada

Taylor Anderson, Anderson Aluminum Corp., Columbus, Ohio
Vipul Bhagat, Skyline Design, Chicago, Illinois
Mark Seeton, Vitro Architectural Glass, Pittsburgh, Pennsylvania

VOLUNTEER OF THE YEAR

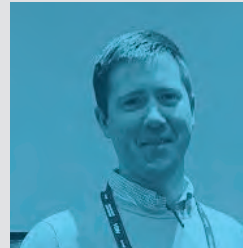

Aaron Thompson
Principal research engineer, Viracon

Thompson serves as chair of the NGA Fabricating Committee and has been involved in NGA activities for more than 15 years.

HARRY MILES AWARD



Chuck Wencil
Viracon

Wencil, who has worked for 50 years as a glass processing engineer at Viracon, is the sixth recipient of the Harry Miles Award of Excellence.

TASK GROUPS

35

VOLUNTEER HOURS

284



SEE THE LIST OF NGA'S COMMITTEE AND TASK GROUPS.

you.

NGA thanks its dedicated volunteers for their tireless efforts and time to advance the industry.

NGA also recognized three members—who have recently announced plans for upcoming retirements—for their longtime participation and volunteerism: David Evans, quality manager, Guardian Glass North America; Tim McGee, sales manager, Glass Coatings & Concepts LLC; and Bill Sullivan, president/CEO, Brin Glass Co.

MEMBER BENEFITS

- MyGlassClass.com courses for glaziers and fabricators are free to members
- 50+ safety bulletins
- 120+ technical and advocacy downloads
- Codes and standards Q+A
- AIA-certified presentations
- Exclusive educational webinars
- Downloadable workforce development toolkits
- Downloadable resources from the American Subcontractors Association
- All NGA downloadable resources in the NGA Store are free to members
- And more

NGA-AFFILIATED CHAPTERS

NGA has endorsed the following regional glass associations as affiliated chapters:

- California Glass Association
- Colorado Glazing Contractors Association
- Connecticut Glass Dealers Association
- Houston Area Glass Association (a division of TGA)
- Massachusetts Glass Dealers Association
- Mid-Atlantic Glass Association
- Minnesota Glass Association
- Texas Glass Association
- TGA North Texas Division (a division of TGA)
- Utah Glass Association
- Washington Glass Association



NGA'S RESOURCE HUB CONNECTS YOU WITH THE RESOURCES WE HAVE FOR OUR MEMBERS AND THE INDUSTRY!

Publications and more

NGA AMPLIFIES INDUSTRY MESSAGES

WEBSITES, NEWSLETTERS, MAGAZINES, SOCIAL MEDIA AND MORE SERVE AS EFFECTIVE CHANNELS FOR SHARING THE LATEST INDUSTRY NEWS, ENGAGING WITH OUR MEMBERS AND EDUCATING THE INDUSTRY

NEWSLETTERS

Through both digital and print assets, NGA reaches its members and the glass, glazing and fenestration industries at large by the tens of thousands. No matter if you prefer to read your news on paper or on screen, NGA has an option for you to stay up to date about the latest industry happenings and engage with colleagues on LinkedIn, Instagram and Facebook.

Glass Magazine Weekly

Emailed each Tuesday, Glass Magazine Weekly delivers the latest news, trends and more to nearly 9,000 inboxes.

Average open rate: 49.87%

Window + Door Weekly

Emailed each Wednesday, Window + Door Weekly delivers the latest news, trends and more to 7,500+ inboxes.

Average open rate: 51.06%

Advocacy & Technical Services Update

Emailed twice per month, this newsletter shares the latest initiatives and information from the association's technical team with 7,500+ inboxes.

Average open rate: 37.45%

NGA Member Update

Emailed twice per month, this newsletter details NGA's and the industry's top headlines to 8,600+ inboxes.

Average open rate: 38.98%



SUBSCRIPTIONS AVAILABLE TO GLASS MAGAZINE'S MAGAZINE AND NEWSLETTER



SUBSCRIPTIONS AVAILABLE TO WINDOW + DOOR'S MAGAZINE AND NEWSLETTER

WEBSITES

Page views

Glass.org + glass.org/store

704,887

WindowandDoor.com

471,145

GlassMagazine.com

430,666

MyGlassClass.com + Absorb
MGC classes

255,852

GlassBuild.com +
MapYourShow

597,965

*page views from November
2023-October 2024

SOCIAL MEDIA

The National Glass Association, GlassBuild America, Glass Magazine and Window + Door amplify messages through social media channels on Facebook, LinkedIn and Instagram.

MAGAZINES

Glass Magazine

Published eight times per year, Glass Magazine is the glass and glazing authority, reaching architects, glaziers, fabricators and more.

Key reports:

- Top 50 Glaziers
- Top Glass Fabricators
- Glass Magazine Awards
- Architect's Guide

Average readership per issue
56,210



Window and Door

Published six times per year, Window + Door examines the entire supply chain of the fenestration industry, from source to sale.

Key reports:

- Industry Pulse
- Top Manufacturers
- Window + Door Awards
- Window & Door Industry Survey, in partnership with John Burns Research and Consulting

Average readership per issue
47,019



LLC • JESKE HARDWARE DISTRIBUTORS • JLM WHOLESALE S.E. • JLM WHOLESALE, INC. • JMI WINDOW & DOOR INC. • JOB SITE 8 LLC • JOE'S REFRIGERATION
 PERMASTEELISA NORTH AMERICA • JOSEPH MACHINE CO. • JT WIRES, LLC • JUBILEE COMPANY • K & M GLASS, INC. • KARAS & KARAS GLASS CO., INC. • KAW
 S.R.L. • KERAJET S.A. • KEUSCH GLASS, INC. • KEY GLASS, LLC • KEYSTONE CERTIFICATIONS, INC. • KEYTECH NORTH AMERICA • KIMZEY SOFTWARE SOLUTI
 INC. • KURARAY AMERICA, INC. • L.M. DEI F.LLI MONTICELLI S.R.L. - GRUPPO MONTIFIN • LAFAYETTE GLASS CO., INC. • LAKE GLASS & MIRROR, INC. • LAKE
 ENGINEERING, INC. • LASER SOLUTIONS NETWORK • LATTUADA NORTH AMERICA, INC. • LEE & CATES GLASS, INC.E • LEMON GROVE GLASS • LIBERTY RESTOR
 COMPONENTS CANADA INC. • LISEC AMERICA, INC. • LITESENTRY-SOFTSOLUTION-STRAINOPTICS • LOCKHEED ARCHITECTURAL SOLUTIONS, INC. • LOIRE US, I
 INC. • M3 GLASS TECHNOLOGIES • M3 GLASS TECHNOLOGIES - THERMOTEC • MACHINES AND WHEELS, INC. • MADICO • MAINSTREET COMPUTERS LLC • MAN
 INC. • MAPES ARCHITECTURAL PANELS INC. • MAPLE CITY GLASS, INC. • MAPPI AMERICA, INC. • MAPPI INTERNATIONAL S.R.L. • MARC PREVOST MACHINE
 CORP. • MCGRORY GLASS • MCINTYRE GLASS • MCKEEGAN EQUIPMENT & SUPPLY COMPANY • MECAL S.R.L • MECAL USA, INC • MEDINA GLASS CO. • MEGAWIN
 CONSTRUCTION SUPPLY (MCS) • MIDDLESEX GLASS • MIDWAY GLASS & METAL INSTALLERS INC • MIDWEST GLASS & MIRROR CO. • MIDWEST GLASS FABRI
 LLC • MODERN GLASS COMPANY • MODERNFOLD • MOFFAT GLASS • MOMENTIVE PERFORMANCE MATERIALS • MONMOUTH GLASS • MONTANA SASH & DOOR • M
 INDUSTRIES • MOTION WINDOWS • MOULE'S CALIFORNIA GLASS, INC • MOULE'S FOOTHILL GLASS, INC • MOUNTAIN HOME GLASS • MOUNTAIN MESA, LLC •
 FASTENERS • MURFIN COMMERCIAL BUILDING PRODUCTS LLC • MUSCOGEE GLASS • MY SHOWER DOOR • MYGLASSTRUCK.COM BY DEMOUNTABLE CONCEPTS,
 WORKS, INC. • NAUGATUCK WINDOW & GLASS • NC GLAZING & FABRICATION, LLC • NETOM ENTERPRISES, LTD. • NEW ENGLAND HOME & GLASS • NGERN MA BU
 GLASS INDUSTRIES, INC. • NORTHERN GLASS CO., INC. • NORTHLITE GLASS & MIRROR INC. • NORTHSTAR CONTRACTING INC • NORTHWEST GLASS LLC • NO
 FACADES • NU-VU GLASS, INC. • NVOY ARCHITECTURAL PRODUCTS INC. • OAHU METAL & GLAZING • OAK CLIFF MIRROR & GLASS • OCEAN DOOR AUTOMATION I
 INC. • ONE DAY GLASS • OPTIMUM WINDOW MANUFACTURING CORP. • ORACLE GLASS LLC • ORAZEN EXTRUDED POLYMERS • ORGADATA AG • ORGADATA USA •
 USA • OZCELIK MACHINERY • OZONE OVERSEAS PVT LTD. • PACHA GROUP INC • PACIFIC COAST GLAZING INC • PACIFIC MIRROR & GLASS • PACKERLAND GLAS
 INC. • PARADIGM • PARAGON TEMPERED GLASS • PARKER HENRY GLASS & STOREFRONT • PATENTS HOLDING COMPANY • PATRICK ALLEN COMPANIES • PCC CO
 CO. • PERFECT SCORE TECHNOLOGY • PERMASTEELISA NORTH AMERICA CORP. • PERTICI NORTH AMERICA • PETERSEN ALUMINUM CORP. • PHOENIX ARCHITECT
 INC. • PITMAN GLASS CO., INC. • PMC SOFTWARE INC. • POLARIS SOFT CLOSE HINGE • POLY EXTRUSIONS INC • PORTA INSTALLERS SC LLC • PRATT GLASS EN
 BENDING CORP. • PRECISION GLASS INDUSTRIES • PRECISION WALL SYSTEMS, INC. • PREFERENCE NORTH AMERICA INC • PRELCO, INC. • PREMIER GLASS • P
 GLASS SYSTEMS • PRODIM USA • PROLITE GLASS & MIRRORS INC. • PULP STUDIO, INC. • PVPEOPLE.NET • QCOMP TECHNOLOGIES • QDP (QUAN DAT & PA
 SERVICE • QUALITY POWDERCOATING • QUANEX BUILDING PRODUCTS • QUATTROLIFTS • QUICK FABRICATION • R & R GLASS SALES & SERVICE • R & R WIND
 SERVICES • RED RIVER GLAZING, INC. • RED'S AUTO GLASS, INC. • REED RUBBER PRODUCTS • REFLECTIONS GLASS CO. • RELIABLE GLASS • RELIABLE GLAS
 ENGINEERING • RICK'S AUTO GLASS & STOREFRONT, INC. • RIGHTWAY GLAZING INC. • RINOX MIDWEST USA • ROBINSON GLASS CO., INC. • ROCHESTER DAVI
 FENESTRATION, INC. • ROYAL GLASS, LLC • RUSTON GLASS & MIRROR CO., INC. • RUTHMANN REACHMASTER NORTH AMERICA LP • RYAN ENGINEERING • S&G
 SAINT-GOBAIN • SAINT-GOBAIN GLASS FRANCE - BU SGG INTERNATIONAL • SALEM FABRICATION SUPPLIES • SALEM FABRICATION TECHNOLOGIES GROUP INC
 INC. • SAVIO S.P.A. • SAVIO THESAN USA • SAXO USA CORP • SAYYAS WINDOWS & DOORS • SCHILLING INC. • SCHLEGEL EMI • SCHOTT DE MEXICO, S.A. DE CA
 MANUFACTURING CORP. • SEAWAY WINDOW • SEDAK INC. • SELL-MAR ENTERPRISE, INC. • SENTECH ARCHITECTURAL SYSTEMS • SGGI GLASS & GLAZING • SHA
 MACHINERY LTD. • SHOWER POWER SHOWER DOOR INC. • SIGCO, LLC • SIGFOX CANADA • SIKA CORPORATION • SIKA CORPORATION / SIKA U.S. INDUSTRY DEPA
 MATERIALS • SKYLINE • SLIDE DOOR SYSTEM • SMART GLASS GLOBAL • SMART GLASS GROUP • SMART GLASS SOLUTION • SMART GLASS TECHNOLOGIES • SMAR
 SERVICE • SOFT TECH, A CYNCLY COMPANY • SOFTSOLUTION GMBH • SOLAR INNOVATIONS LLC • SOLARWINDOW TECHNOLOGIES, INC. • SOTAWALL • SOUTH JERSE
 INDUSTRIES CORPORATION • SPECIALIZED GLASS & METAL, INC • SPECIALIZED HOME SERVICES • SPECIALTY FENESTRATION GROUP • SPECIFIED SYSTEMS INC
 & MIRROR • SPRINGFIELD GLASS CO. LLC • SPRINGFIELD GLASS COMPANY • ST. GERMAIN'S GLASS • STANDARD BENT GLASS • STANDARD GLASS COMPA
 CONSULTANTS • STEVE'S MIRROR & GLASS • STONE & GLAZING CONSULTING • STRATEGIC MATERIALS INC. • STRETCH SOLUTIONS, LLC. • STRONG TEMPERING
 GLASS • SUPER SKY PRODUCTS ENTERPRISES, LLC • SUPERIOR SHOWER DOORS CORPORATION • SUSTAINABLE GLAZING CONCEPTS • SWGS NTX LLC DBA SO
 DOOR SERVICE • SYNERGY GLASS COMPANY, L.L.C • SYRACUSE GLASS COMPANY INC • T & L GLASS SERVICE, INC. • T. FIN BUILDING SOLUTIONS • TAB GLAS
 GLASS PRODUCTS (ALLEGION) • TECHNI-GLASS LLC • TECHNOFORM CAPRANO + BRUNNHOFER GMBH • TECHNOFORM GLASS INSULATION • TECHNOFORM NORT
 LTD. • THAT SHOWER DOOR GUY • THE CHARLES PANKOW FOUNDATION • THE DEMICHELE GROUP • THE DWAYNE PEASLEE TECHNICAL TRAINING CENTER, INC
 SHOP • THE WINDOW SHOP, INC. • THIEME CORPORATION • THOMPSON GLASS, INC. • THOMPSON INNOVATIVE GLASS, LLC • TIGER GLASS WORKS LLC • TIGRESS C
 SOLUTIONS LTD • TOWN & COUNTRY GLASS • TOWN AND COUNTRY GLASS SHOP LLC • TRADE31 • TRELLEBORG SEALING PROFILES U.S., INC • TREMCO COMMER
 - BRADENTON • TRULITE - CORPORATE • TRULITE - DALLAS/FT. WORTH • TRULITE - DENVER • TRULITE - FREMONT • TRULITE - GRENADA • TRULITE - INDI
 PHOENIX • TRULITE - PITTSBURGH • TRULITE - SALT LAKE CITY • TRULITE - SALT LAKE CITY DISTRIBUTION • TRULITE - SAN ANTONIO • TRULITE - TORONTO •
 SEAL • TRUSTWORTHY GLASS • TSI/EXTERIOR WALL SYSTEMS, INC. • TSS SALES & SERVICE / TENON EQUIPMENT • TST ROOFING & GLAZING • TUBELITE
 GLASS • TWIN CITY GLASS CO. • TWINDOWS INC • TWO PANES GLAZING • UFP PACKAGING, LLC • ULSTER COUNTY GLASS & MIRROR, INC. • UNI_LINK SOFTW
 SOFTWARE & AUTOMATION USA • UNI-K FENESTRATION LLC • UNIKOO GROUP INC. • UNITED ARCHITECTURAL METALS, INC. • UNITED FACADE CONSULTA
 CO. • UNITED PLATE GLASS CO. - NORTH CAROLINA • UNIVERSAL GLASS CO. • UNRUH FAB, INC. • UPSTATE GLASS TEMPERING INC • US CENTRIFUGE SYSTEMS (FI
 GLASS COMPANY • VA GLASS, LLC • VACLIFT SOLUTIONS LLC DBA ERGO ROBOTIC SOLUTIONS • VACUUM GLASS LLC • VALCOURT BUILDING SERVICES • VA
 LLC • VECTRA GLASS, LLC • VESUVIUS USA • VETROTECH SAINT-GOBAIN • VIBRANTZ TECHNOLOGIES • VICONE HIGH PERFORMANCE RUBBER • VIENNA
 TECHNOLOGIES • VINTAGE SHUTTERS & HARDWARE • VINYL LITE TECHNOLOGY • VIPROTRON GMBH • VIPROTRON NORTH AMERICA INC. • VIRACON • VISION
 CORP • VITRO ARCHITECTURAL GLASS • VITROFORM US LLC • VITRUM GLASS LTD. • VITRUM INDUSTRIES LTD. • VOLUNTEER GLASS & DESIGN • VOS GLASS, LL
 LLC • W.A. WILSON & SONS, INC. • W.J. HIGGINS & ASSOCIATES, INC. • WACO GLASS & MIRROR, INC • WAKEFIELD EQUIPMENT • WALDORF GLASS CO., INC. • W
 CO., INC. • WALNUT CREEK GLASS • WALTERS & WOLF CURTAIN WALL • WARREN GLASS & PAINT CO. • WASI METAL AND GLASS LLC • WATER TREATMENT SOLUTIONS
 GLASS COMPANY • WAUSAU WINDOW AND WALL SYSTEMS • WELDCO SALES, INC. • WENSCOM GLASS LLC • WEST COLLEGE GLASS INC. • WEST LITTLE ROCK GLA
 METAL, INC. • WHITE BEAR GLASS, INC. • WHITTIER GLASS & MIRROR CO., INC. • WHOLESALE GLASS DISTRIBUTORS • WILMINGTON GLASS CO. • WINCHESTER IN
 LLC • WINDOW QUOTE • WINDOW MEDICS OF ALASKA, INC • WINDOW OUTFITTERS • WINDOWMAKER SOFTWARE, LTD. • WINDOWS, DOORS & MOR
 GLASS • WINTECH • WISENBAKER BUILDER SERVICES • WITTE NORTH AMERICA, LTD. • WOJAN WINDOW AND DOOR CORPORATION • WOODBRIDGE GLASS
 INC. • WOODMERE GLASS INC. • WOODNLITE DOORS AND SIDELITES • WOOD'S POWR-GRIP CO., INC. • WOONSOCKET GLASS FABRICATORS • WOOSTER GLASS CO.
 & SERVICES LLC • WYOMING SASH & DOOR • XIOM ENGINEERING • YATES & YATES GLASS CO., INC. • YKK AP AMERICA, INC. • YOUNGSTOWN MIRROR & GLASS
 ELECTRO TECHNOLOGY CO • ZENEX INTERNATIONAL • ZEPHYR FLIGHT DBA CMIC WINDOW AND DOOR ■

, INC. • JONATHAN METAL & GLASS, LTD. • JORDAHL USA, INC. • JORDAN ARCHITECTURAL • JORDON GLASS MACHINERY • JOSEF GARTNER USA A DIVISION OF
 VNEER COMPANY, INC. • KAZ GLASS • KEITH SNYDER GLASS & WINDOW WORKS, INC. • KELLER'S AUTO GLASS • KENNY GLASS, INC. • KERAGLASS INDUSTRIES
 DNS • KING GLASS • KING'S AUTO GLASS • KIRKER GLASS, INC. • KOJA USA • KOONSE GLASS CO. • KOROLATH OF NEW ENGLAND, INC. • K-SPACE ASSOCIATES,
 AND GLASS COMPANY • LANDMARK FACADE SOLUTIONS INC • LANE GLASS INC • LANGFANG MGM AUTOMATION EQUIPMENT CO., LTD. • LARGO GLASS • LARSON
 IATION GLASS • LINCOLN GLASS CO., INC. • LINDBLADE METALWORKS, INC. • LINEL • LINGNELL CONSULTING SERVICES • LIPPERT COMPONENTS INC • LIPPERT
 LLC • LORE L. LTD. • LTS • LUMYS GROUP • LUXWALL • LW FACADES, INC • LYNBROOK GLASS & ARCHITECTURAL METALS CORP. • LYNNCO LOGISTICS • M I GLASS
 AGED PRODUCTS GROUP • MANKO WINDOW SYSTEMS • MANTALINE CORPORATION • MANUFACTURERS CAPITAL A DIVISION OF COMMERCIAL CREDIT GROUP
 RY INC. • MARCHUSKA GLASS, LLC. • MARTIN GLASS CO. • MATODI • MC CONSULTANTS • MCANDREWS CO. WINDOWS & GLASS AND RIVER CITY GLASS, INC.
 OWS • MERCER GLASSFAB LLC • METROPOLITAN GLASS, LLC • METTEMAYER ENGINEERING, LLC • MGI MCFARQUHAR GROUP INC. • MGS GLASS • MID-ATLANTIC
 ATORS • MIDWEST GLASS, INC. • MIKE'S GLASS & MIRROR • MILLER GLASS • MILLER GLASS & MIRROR • MILLET GLASS INDUSTRY • MODENA WINDOW DESIGN
 NTANA SASH & DOOR - FLATHEAD INC. • MOORE GLASS, INC. • MOORESVILLE GLASS & MIRROR CO. • MORE THAN GLASS • MORSE ARCHITECTURAL • MORSE
 MP DRAFTING & DESIGN • MPLEED LLC • MR. SHOWER DOOR • MS ALUMINUM MANUFACTURING CO. • MT CONTRACTING • MT. HOOD GLASS, LLC. • MUDGE
 INC. • NATIONAL GLASS & HARDWARE • NATIONAL GLASS & METAL CO., INC. • NATIONAL GLASS & MIRROR • NATIONAL GLASS PRODUCTS • NATIONAL GLASS
 SINESS CO., LTD. • NICOLET GLASS, INC. • NILES ALUMINUM PRODUCTS, INC. • NJ GLASS & METAL • NOR CAL GLASS • NORTEX GLASS & MIRROR • NORTH STAR
 ORTHWESTERN GLASS FAB • NOVA CUSTOM GLASS, INC. • NOVATECH CANADA INC • NSG/PILKINGTON • NT, INC. • NUCOAT NORTH AMERICA, LLC • NUPRESS
 LLC • OHRSTROM DESIGN & CONSULTING • OKLAHOMA GLASS AND MIRROR • OLDCASTLE BUILDINGENVELOPE • OLIVERI ARCHITECTURAL GLASS • OMNI CUBED,
 ORIGINAL GLASS DESIGNS • OVERHEAD DOOR CO. OF RIVERTON / LANDER • OVERHEAD DOOR COMPANY OF CASPER, INC. • OWATONNA GLASS • OZ MACHINE
 S, INC. • PAINTERS & ALLIED TRADES LABOR MANAGEMENT CORP INITIATIVE • PALMER MIRRO-MASTIC PRODUCTS • PALMETTO GLASS, INC. • PANTHER-PRO
 NSTRUCTION COMPONENTS, INC. • PDM GLASS • PEARL GLASS & METALS LLC • PEERLESS PRODUCTS, INC. • PELLUCERE TECHNOLOGIES • PENINSULA GLASS
 TURAL GLASS + METAL, LLC • PHOENIX GLASS LLC • PHYSICAL SECURITY LLC • PILKINGTON NORTH AMERICA, INC. • PIONEER CLADDING & GLAZING SYSTEMS,
 TERPRISES LLC • PRECISION FRAMEWORKS, LLC • PRECISION GLASS • PRECISION GLASS & ALUMINUM • PRECISION GLASS AND SHOWER • PRECISION GLASS
 REMIER GLASS AND GLAZING LLC • PREMIUM PRODUCTS OF LOUISIANA, INC • PRESS GLASS, INC. • PRG INDUSTRIES INC • PRIVACY GLASS SOLUTIONS • PRL
 RTNERS) • Q-RAILING CENTRAL EUROPE • Q-RAILING USA • QUAKER WINDOWS AND DOORS • QUALITY ENCLOSURES, INC. • QUALITY GLASS AND MIRROR
 OW CONTRACTORS, INC. • R AND C GLASS LLC • R O PROJECTS CORP • RADISSON INDUSTRIES • RAISE ROBOTICS • RAY-BAR ENGINEERING CORP. • RECYCLE
 S & DOOR CORPORATION • RELIABLE GLASS INSTALLERS, LLC • RESOURCE RECOVERY LLC • REX GLASS & MIRROR CO., INC. • RGT / GLASS AMERICA • RICE
 S FETCH GLASS • ROCKET CITY SHOWER DOORS, LLC • ROSCHMANN STEEL & GLASS CONSTRUCTIONS INC. • ROSELLE GLASS CO. • ROTOX USA, INC. • ROWE
 STEEL & GLASS LLC • S. ALBERT GLASS CO., INC. • SAF • SAF METAL FABRICATION • SAF TEXAS • SAFTI FIRST FIRE RATED GLAZING SOLUTIONS • SAGEGLASS
 • SALINAS GLASS LLC • SALTY GLASS • SAMUELS GLASS COMPANY LLC • SAN MATEO GLASS AND MIRROR • SASH AND FRAME • SATINAL S.P.A. • SATINAL USA
 • SCHOTT NORTH AMERICA, INC. • SCHOTT NORTH AMERICA - ADVANCED OPTICS • SCHOTT NORTH AMERICA - FLAT GLASS • SDB GLASS WORX LLC • SEAWAY
 PE INTERIOR SYSTEMS, INC. • SHERRIN GLASS & METAL, INC. • SHERWIN WILLIAMS COIL COATINGS • SHIELD BUILDING PRODUCTS • SHILDAN INC. • SHOHAM
 RTMENT • SIMONSWERK NORTH AMERICA • SIMPSON GUMPERTZ & HEGER • SIMPSON STRONG-TIE • SIO2 • SITELINE • SKAUG BROTHERS GLASS • SKY BUILDING
 GLAZIER SOFTWARE • SMART LIFT • SMART LOGISTICS • SMARTLIFT US INC. • SMITH CASE, INC. • SMITH GLASS SERVICE, INC. • SNYDER COMMERCIAL GLASS
 GLASS & DOOR CO. • GLASS COMPANY, INC. • SOUTHERN STRETCH FORMING & FABRICATION, INC. • SOWARDS GLASS, INC. • SPARTAN FELT COMPANY • SPARTAN
 C • SPECIFIED TECHNOLOGIES, INC. • SPECTRUM METAL FINISHING, INC. • SPH GLOBAL LLC • SPLENDOR SHOWER DOOR COMPANY • SPRAY - X • SPRING GLASS
 ANY OF WILMINGTON, INC • STANDARD GLASS INTERNATIONAL, INC. • STATE WINDOW CORPORATION • STEEL ENCOUNTERS, INC. • STEPHEN SELKOWITZ
 GLASS INDUSTRY LLC • STRUTTER WINDOW • STRYBUC INDUSTRIES • SUMMIT GLASS CORP. • SUN COAST ARCHITECTURAL GLASS AND GLAZING INC • SUNSET
 UTH WEST GLAZING SUPPLY • SWISSPACER VETROTECH SAINT-GOBAIN • SWM INTERNATIONAL • SYMETRIX LIMITED • SYNERGLASS-SOFT • SYNERGY GLASS &
 S & WINDOW • TALL GRASS WINDOWS • TBP CONVERTING, INC. • TC GLASS • T-CONCEPTS SOLUTIONS • TEAMONE BEC, LLC • TECFIRE USA, INC. • TECHNICAL
 H AMERICA • TECNOGLASS • TECNOVIDRIO, S.A. DE C.V. • TEMP GLASS INC • TENNESSEE SHOWER DOORS • TEXAS FENESTRATION, INC. • THAD ZIEGLER GLASS,
 C. • THE GLASS CENTER • THE GLASS COMPANY NORCAL, INC • THE GLASS GURU ENTERPRISES, INC • THE SHEPHERD COLOR COMPANY • THE SHOWER DOOR
 ONSTRUCTION GROUP • TOLEDO SOLAR • TOM BROWN, INC. • TOP NOTCH GLASS AND DOORS • TOP SHELF CLOSETS AND BATH, INC • TORX GLASS & DOOR • TOTAL
 CIAL SEALANTS & WATERPROOFING • TRI STATE GLASS • TRISTRAR GLASS, INC. • TRUE CONTRACTOR SOFTWARE • TRULITE - ATLANTA DISTRIBUTION • TRULITE
 ANAPOLIS • TRULITE - KNOXVILLE • TRULITE - LAS VEGAS • TRULITE - LITHIA SPRINGS • TRULITE - LOS ANGELES • TRULITE - NEW ORLEANS • TRULITE -
 RULITE - TULSA • TRULITE - VFG • TRULITE - YOUNGSVILLE • TRULITE GLASS & ALUMINUM SOLUTIONS, LLC. • TRULITE SPECIALTY PRODUCT DIVISION • TRUST
 • TULL BROTHERS, INC. • TURKISH
 VARE & AUTOMATION BV • UNI_LINK
 NTS CORP. • UNITED PLATE GLASS
 LTERTECH) • US GLASSTECH • UTICA
 ALLEY GLASS & MIRROR • VBMUSA
 GLASS COMPANY • VIEW INC. • VIG
 I INDUSTRIES GROUP, INC. • VITEX
 C • VT GLASS CORP • W & W GLASS,
 WALKER GLASS CO., LTD. • WALLACE
 S • WATSON RECYCLING • WAUKEGAN
 ASS, LLC. • WESTHAMPTON GLASS &
 DUSTRIES INC. • WIND RIVER GLASS
 E • WINGSPAN SHOWER DOOR &
 S CO., INC. • WOODBRIDGE GLASS,
 , INC. • WORLD OF GLASS LLC • WTG
 CO., INC. • YUNTONG GLASS MECH-



From north to south, east to west and large to small, NGA serves member companies of all sizes across the full glass and glass building products supply chain in North America and around the globe. The engagement and support of our member companies, our committee and task group volunteers, and our Board of Directors helps set NGA's path toward helping our members build better businesses.

VISIT OUR WEBSITES

- National Glass Association — www.glass.org
- MyGlassClass.com, MyGlassFAB, Glazier Apprenticeship — www.myglass-class.com
- GlassBuild America — www.glassbuild.com
- Glass Magazine — www.glassmagazine.com
- Window + Door — www.windowanddoor.com
- National Glass Association Foundation — www.glass.org/nga-foundation



MANUFACTURING IMPROVEMENTS +

MORE RECYCLING AND REUSE +

BETTER OPERATIONAL PERFORMANCE =

SUSTAINABILITY STEP CHANGE



WORLD OF GLASS

2025 REPORT

THE

DECARBONIZATION EQUATION

BY KATY DEVLIN

WITH CONTRIBUTIONS FROM NORAH DICK AND RACHEL VITELLO

The glass industry has witnessed several step changes in manufacturing in the last 100 years—the global adoption of the float glass process following its invention in 1952; the standardized use of insulating glass following the energy crisis of the 1970s; and the introduction of glass coatings (beginning with low-emissivity) in the 1980s. But what comes next? What is the next step forward for flat glass? These

were the questions Glass Magazine posed to industry leaders during the global glass event *glasstec 2024*, held Oct. 22-25, 2024, in Düsseldorf, Germany, where two sustainability themes emerged: decarbonization and circularity.

How can the global glass industry, in all segments, address the need to reduce embodied and operational carbon? The answer, per glass manufacturing leaders, requires improvements in three areas: manufacturing, recycling and reuse, and

installed product performance. And it requires the participation and investment of companies across the industry.

“We need to take responsibility,” says Sisecam CEO Görkem Elverici. “We believe that in order to envision, design, discover, innovate and implement the solutions of the future, we must move forward together. In our rapidly changing world, industries that rely on traditional/conventional methods must adapt to this transformation.”

Something

BIG

Guardian Glass is bringing bird-friendly glass to new heights in 2025 with Guardian Bird1st™ UV in JUMBO sizes (130" x 204"). Design expansive façades that protect birds without compromising views or building performance.

Design big. We'll be ready!



is about to hatch...



Phone: 1.866.482.7374

Bird1st, Guardian and the Guardian logo are trademarks of Guardian Industries, LLC and/or Guardian Glass, LLC. All other trademarks not owned by Guardian are the property of their respective owners.

GUARDIANGLOSS.COM

©2025 Guardian Glass, LLC



STAGE 01-

DECARBONIZING MANUFACTURING

Glass manufacturing is an energy-intensive business. An estimated 78% of embodied carbon in an insulating glass unit comes from the glass manufacturing process itself, according to the Efficient Windows Collaborative. Reducing carbon during this process can have the biggest impact on the industry's overall carbon emissions.

Reducing embodied carbon has become a key focus of glass manufacturers, with companies such as NSG Group aiming for a 30% reduction in emissions by 2030 and carbon neutrality by 2050. In pursuit of these efforts, NSG Group introduced Pilkington Mirai in 2023, which is manufactured using a combination of alternative fuel, high recycled glass content and 100% renewable electricity, according to the company.

"We developed a glass that truly does have a lower carbon footprint," says Stephen Weidner, president and head of Architectural Glass North America & Solar Products at NSG Pilkington. "We've changed the chemistry of the glass itself. The glass does have a lower carbon footprint."

While NSG succeeded in proof of concept for Mirai, the access to fuel and supply chains don't yet exist to allow for continuous production. "The logistics and supply chains are being developed, but it's going to take several years,"

says Weidner. "We wanted to prove to ourselves that the technology does exist for lower carbon glass."

Turkey-based float glass manufacturer Sisecam is also aiming for carbon neutrality by 2050. To meet its goals, officials announced at glasstec its Plant of the Future platform to bring together glass producers to discover step change solutions in production. Sisecam's Elverici says of the platform: "Plant of the Future will not only transform Sisecam's production operations and processes but also offer significant opportunities for advancing the industry. ... As we progress toward our goals of operational excellence, optimization, digitalization and sustainability, this platform will generate practical, well-designed and innovative solutions. In doing so, it will create an ecosystem where we envision together, design together, implement together, operate together and in return grow together, paving the way for collective development with all of our stakeholders."

Manufacturers say they are accelerating investments in float production efficiencies. Saint-Gobain officials report the company has reduced carbon emissions by 4,000 tons since 2021 by boosting oxygen in the float process, waste heat recovery, renewable energy and optimizing furnace design. The company achieved a "20% improvement in energy

performance with each refurbishment and a 5% reduction in energy required to melt one ton of glass from 2017 to 2023," according to officials during glasstec. The company is also exploring alternative melting technologies, such as a 30% hydrogen-fire glass melting, being tested at a plant in Germany.

Vitro Architectural Glass has targeted carbon reduction and lower GWP through more efficient use of batch material, furnace efficiency and design improvements, energy-efficient lighting and regulating equipment, and supplier improvements, according to officials. The company also continues to look to oxy-fuel furnace technology, which melts glass raw materials mixing pure oxygen (instead of air) with natural gas, significantly improving energy and environmental performance. "This technology reduces energy consumption in glass-melting furnaces by as much as 20% and greenhouse gas emissions by 50%," per company statements.

Glass Magazine spoke with American-based glass manufacturer and fabricator Cardinal Glass Industries, which is also investing in plant improvements to reduce embodied carbon. "Cardinal is actively pursuing new technologies that will allow us to have one of the lowest carbon glasses manufactured today. Currently, our legacy float plants have all achieved minor source of emissions

status. In addition, we will have the three float lines purchased in 2021 become minor source status by 2027,” says Bowie Neumayer, vice president of sales and marketing.

Guardian Glass also introduced a low-carbon glass, Nexa, following a research and development project at the company’s Bertrange, Luxembourg, plant. The manufacturing process maximizes cullet from internal and external sources, helping to reduce embodied carbon by 30%, according to Guardian statements.

Additionally, the company released new EPDs in 2024 for glass produced in the United States, demonstrating the effect of decarbonization improvements in recent years. According to the new data, Guardian’s domestically produced glass offers a 23% reduction in GWP from the NGA’s 2019 EPD value and 24% lower than the company’s 2018 EPD. Driving such improvements in the U.S. is, in part, the Low Embodied Carbon Material Standard from the General Services Administration, which sets a performance threshold for materials, calling for products that are in the top 20% of GWP performance, according to EPD data.

While manufacturers are looking to take bigger steps to decarbonize, many small improvements at the manufacturing level also make an impact, says Alan Kinder, Guardian’s director of the commercial segment. “You don’t always have to wait for a massive cold tank repair to make changes. At our Kingsburg, California, plant we implemented a sleep mode on our coater, as it takes a lot of energy to turn it on and off. Now there is less energy required to fire it back up,” he says. “That saved the equivalent of 1,000 kilowatt light bulbs a year. By itself, it’s not revolutionizing the market. But when you implement it over 25 different float plants, and have 100 smaller initiatives at each, it makes a difference. Rain drops make puddles when we start to talk about those trends.”

BY THE NUMBERS

86

MILLION TONS

According to a 2021 report in the journal Nature, glass manufacturing of all types produces at least 86 million tons of carbon dioxide every year.

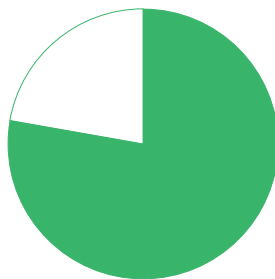

According to the Efficient Window Collaborative, about **78%** of the embodied carbon in an IGU comes from manufacturing flat glass lites, specifically, the batch melting process, where raw materials must be brought to 3,000 degrees Fahrenheit.

1,430

KG

The National Glass Association’s Flat Glass Environmental Product Declaration, or EPD, released in 2019, reports the average global warming potential for flat glass is 1,430 kilograms. Global warming potential, or GWP, is a measure of the carbon required to create a product.

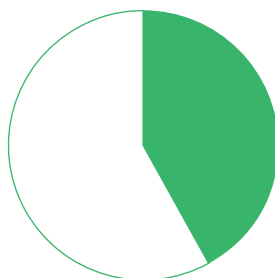

About **42%** of demand for glass goes to flat glass, according to a 2019 article in the Journal of Industrial Ecology.



Let your shower glass shine!

COMPARATIVE ANALYSIS



Aging tests at high temperatures and humidity demonstrate that Pilkington **OptiShower™** limits the corrosive process and limescale deposits compared to untreated glass.

Pilkington **OptiShower™**

Pilkington **OptiShower™** is an excellent solution for high humidity applications. Our online pyrolytic coating mitigates water stains by preventing sodium leaching and is durable enough to withstand tough environments. Maintain cleaner glass with minimal upkeep by using Pilkington **OptiShower™**.

1.800.221.0444

buildingproducts.pna@nsg.com

www.pilkington.com/na



Scan for more on
shower
glass solutions





STAGE 02-

REUSE + RECYCLING

Carbon emissions from glass can be greatly reduced when glass is recycled, beginning in the production process. Melting cullet in a furnace requires significantly less energy than melting raw materials, so the more cullet manufacturers can incorporate into the float melting process, the lower the energy costs.

Float manufacturers have long used cullet from their internal processes in melting furnaces. Glass that comes off the line that doesn't go out to customers is made into cullet and pulled back into the process. According to Glass for Europe estimates, 75% to 80% of cullet used in glass manufacturing in Europe comes from such internal processes. The challenge for glassmakers is increasing cullet from other sources—offcuts from customers and from end-of-life glass products, according to glassmakers.

Saint-Gobain is taking on this challenge at its Aniche, France, location through the introduction of a cullet sorting process. The plant has targeted a goal of using 50% cullet in the furnace infeed for a reduction in carbon emissions of more than 6,000 metric tons per year. Achieving the goal requires not only using all cullet from internal production but also



Hegla IGU deconstructing machine, on display at the glass technology live area at glasstec. Photo by Messe Düsseldorf / ctilmann.

incorporating cullet from customer offcuts and from already fabricated products, either in fabrication facilities or end-use products from an existing building.

Sourcing clean cullet from existing

products proves most challenging for the float process as it must be pure to ensure consistent, high-quality glass production. It requires developing new processes for manufacturers and their fabricator customers, and, down the

“Our development work was based on the question of how it is possible to deal with imperfect panes and use glass in a way that conserves resources and is efficient at the same time”

line, potentially building contractors and recyclers. It also calls for new equipment. For Saint-Gobain, “the cullet sorting project involves investing in a cullet sorting and control line to remove impurities that otherwise make it unsuitable for flat glass production,” according to company reports.

During glasstec, machine supplier Hegla showed a technology for deconstructing IGUs so the glass can be recycled back into flat glass rather than being downcycled or sent to landfill. “Our development work was based on the question of how it is possible to deal with imperfect panes and use glass in a way that conserves resources and is efficient at the same time,” says Heinrich Ostendarp, managing director of Hegla, in a company announcement. The machine, IG2Pieces, automatically separates IGUs and enables the panes to be reused. Fabricators can use it in their own facilities, to separate rejected units for reprocessing, or the machine could be employed for high-quality, end-of-life products.

Ostendarp says he expects demand to increase for recycling and reuse of existing glass lites, as the market targets lower CO2 emissions and reduced costs. “In the future, I can imagine that new interest groups will examine the issue. In some cases, IGUs will then be separated directly on the construction site. Suppliers and buyers will come together via software platforms. I also envision new glass products, including IGUs made from fully recyclable panes. In terms of energy prices, melting will become more attractive. The demand for type-specific shards for the float tank is already high today.”

BY THE NUMBERS

2.5%

According to reports from AGC Glass Europe, an increase of 10% more cullet in glass manufacturing cuts energy consumption by 2.5%.

340 tons

According to estimates from Glass for Europe, 1.1 ton of cullet can save 1.3 tons of raw materials, reducing CO2 emissions by 340 tons.

50%

CULLET GOAL

In 2022, Glass for Europe estimated that on average, batches included 26% recycled cullet, with some floaters aiming for 50% cullet as a goal.

75%+

In Europe, 75% to 80% of cullet is internal, according to Glass for Europe. About 20% to 25% is pre-consumer and just 0% to 5% comes from end-of-life cullet.



STAGE 03-

REDUCING OPERATIONAL CARBON

In 2024, VIG began to dominate the conversation about highest-level performing glass products. “VIG is what IG was to monolithic,” says Guardian’s Kinder. “VIG is the next evolution in glass.”

Several glass manufacturers announced new investments in the segment, including Guardian. In March 2024, Guardian and VELUX Group announced a joint development agreement for the manufacture of tempered VIG. “We’re not waiting for the market to be ready,” says Kinder, noting that higher costs and production limitations continue to be a hindrance for widespread adoption. “There is a strong belief at the Department of Energy level that VIG is the future. ... We’re engaging right now. We’re asking, ‘what do we need to do to be impactful in that business?’”

Meanwhile, Vitro announced its VacuMax VIG that offers “wall-like R-values up to R-20,” according to company officials. Additionally, the company is working to bring VIG manufacturing to North America. “We need America-based manufacturing,” says Vitro’s Fernando Diez, global vice president of marketing. “VacuMax is currently manufactured overseas, and if we want to go massive with it, domestic manufacturing is key.”

NSG Group has been at the forefront



Buildings account for approximately 40% of the total energy use in the U.S. Improving facade performance can reduce building energy consumption. Pictured is the Marion Fire Station in Marion, Iowa, designed by OPN Architects, with low-emissivity glass from Vitro to maximize daylighting and thermal performance. Photo courtesy of Vitro.

of VIG, producing the Spacia product for more than 30 years. “We have quietly installed in the U.S. dozens and dozens of buildings reglazed with Spacia,” says Weidner, with much of it going to reglazing of projects—replacing old monolithic lites with high-performance

VIG. “This dramatically improves the existing façade, just by changing the glass,” he says.

Additionally, the U.S. has seen the emergence of LuxWall as a domestic producer of VIG. In October 2024, the company announced it raised \$51

WHAT THE PROS Say

Share your project photos of Powr-Grip products in use @woodspowrgrip



“

Wood's Powr-Grip cups make a glazier's job possible. There is no competition when it comes to quality and performance.

STOSH NAVARRO
GLAZIER - PACOIMA, CA



“

I would never use anything else besides a Wood's. What a great product and I hope everyone who isn't using one goes and gets one today for your safety and reliability needs.

JACOB MESEWICZ
GLAZIER - BLUE ISLAND, IL



“

Truly the best suction cup in the market. I have used them for years and they never fail.

GONZALO RAYA
GLAZIER - MIAMI, FL



WATCH VIDEO NOW

PROS EXPECT THE BEST.

For over 60 years, Wood's Powr-Grip has delivered unmatched quality and glass lifting power, giving you a grip you can trust. Learn more about Powr-Grip and our products at wpg.com.





STAGE 03 -
REDUCING
OPERATIONAL
CARBON

million in funding to scale up production at its newly opened factory in Litchfield, Michigan. The money will also go to the construction and expansion of a second factory in Detroit and a research and development facility in Ypsilanti.

“With 50% of building stock still single-pane windows, and 25% of the energy used to heat and cool them lost through windows, the market opportunity for LuxWall is massive, and LuxWall technology is primed to help significantly reduce carbon emissions from the built environment,” says Cindi Bough, managing director at the venture capital firm Climate Investment.

Looking ahead, Saint-Gobain also plans to commercially launch a new VIG line in 2025. During glasstec, the company announced its VIG line INSIO, which stands for insulation, innovation and optimization. The company showed the first prototypes of its new range of vacuum insulating glazing and hybrid VIG.

At Cardinal, “we are evaluating various VIG technologies and how they may fit in the residential industry,” says Neumayer. “They do offer the next step in thermal performance, but at the same time, have variability in materials, aesthetics, durability, cost and availability.”

BY THE NUMBERS

50%

50% of building stock still use single-pane windows, and 25% of the energy used to heat and cool them is lost through windows, according to Climate Investment.

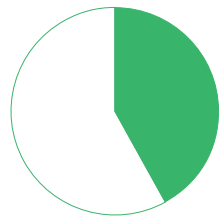

According to the U.S. Department of Energy, buildings consume approximately 40% of the total energy used in the U.S.

10+ R-Value

VIG provides thermal insulating values closer to that of a solid wall. Manufacturers report starting values of about R-10, with some companies increasing performance to R-20.

10x Higher

A triple low-e IGU offers 10 times higher thermal performance and solar control properties, when compared to monolithic glass, according to a report from Siseecam in the World Economic Forum.



See the WORLD of GLASS

The all-new map of global glass locations.
Only on glass.org.

NOW INCLUDES RECYCLING LOCATIONS!

NGA

NATIONAL GLASS ASSOCIATION with GANA

VISIT: [GLASS.ORG/WORLD-GLASS-MAP](https://glass.org/world-glass-map)





SOLAR DEMAND ON THE RISE

STEEP GROWTH OF THE SOLAR PANEL MANUFACTURING MARKET CAUSES QUESTIONS ABOUT GLASS SUPPLY

BY THE NUMBERS

4x increase

in manufacturing

U.S. solar panel manufacturing capacity topped 31 GW in 2024, a four-fold increase since 2022, according to the Solar Energy Industries Association's Q3 2024 report.

75 GW

of new capacity

The U.S. solar industry has added 75 GW of new capacity to the grid in the previous two years, representing over 36% of all solar capacity built in U.S. history, according to SEIA.

1.5M homes

Since the IRA passed in 2022, nearly 1.5 million American homes have installed solar, according to SEIA.

The solar panel manufacturing market has continued its healthy growth since the passage of the Inflation Reduction Act in 2022 incentivized both the production and purchase of clean energy equipment. Solar panels, also called photovoltaic panels, use glass, and both NSG Group and Vitro Architectural Glass have supply agreements with First Solar, a solar panel manufacturer.

Canadian Premium Sand also plans to open a patterned glass facility in Selkirk, Manitoba, Canada, to supply solar panel manufacturing, and announced in November 2024 that the company is also pursuing plans to open a patterned glass facility in the U.S., repurposing a former glass manufacturing facility to produce 4 gigawatts per year of solar glass. The company has established CPS Glass USA Corp., a wholly owned U.S. facility, as part of this new venture.

Anshul Vishal, vice president, corporate development, says their customers have a few interests regarding glass production, other than supply. Some customers have started asking for thicker glass, due to the increasing intensity of hail in certain regions of North America. "What we're hearing is a lot of solar projects are having difficulty with expensive

insurance policies and that's to do with hail damage and the cost of replacing glass," says Vishal.

New entrants faced with concerns over supply chain transparency

Manufacturers are also concerned with the supply chain of materials. One reason is that the IRA incentivizes use of domestic materials over overseas imports, says Vishal. Another reason is increased regulatory interest in "the carbon footprint of the products and traceability of the supply chain going up a few levels," he says. "As all of the new facilities that have been announced for solar panel manufacturing come online in the next year, we suspect there will be a lot more scrutiny on the supply chain."

Vishal doubts that the North American glass industry will be able to supply this new sector due to capacity. CPS Glass by itself will be able to supply, at most, 20% market share, he says; part of the barrier remains the cost of glass manufacturing in North America. When the solar panel market reaches 80 GW in capacity, Vishal says this would require billions in investment in glass manufacturing to supply the industry. "I think there's always going to be imports coming in, just because of the size of the market," he says. ■

NGA GLASS CONFERENCE™ CARLSBAD

→ GATHERING OF THE BRIGHTEST
TECHNICAL MINDS

→ DISCUSSING INDUSTRY TRENDS
AND ISSUES

→ GUIDING THE FUTURE OF THE
GLASS INDUSTRY

→ FEBRUARY 3-6, 2025

→ REGISTER NOW @ [GLASS.ORG](https://www.glass.org)

NGA
NATIONAL GLASS ASSOCIATION with GANA

PRODUCTS



Left: Alufam fire-resistant 45-minute vision doors with transom windows at the Allen Institute for Brain Science in Seattle, Washington. Photo: Nick Merrick, Hedrich-Blessing.

KEY FEATURES

Fire-rated for up to 120 minutes

Frames delivered as complete units

Factory finished, pre-drilled, ready for installation

Integration with storefronts and curtain walls

Combined safety, aesthetics and design flexibility

SOLUTION: FIRE-RATED ALUMINUM SYSTEMS AND GLASS CONSTRUCTION

Alufam North America leads the fire-rated aluminum and glass industry, providing durable, aesthetically refined solutions that ensure safety in commercial architecture. With a focus on blending protection and design, Alufam's fire-rated aluminum vision doors, windows and glazed wall systems meet rigorous safety standards and endure up to 120 minutes of intense heat.

Each product is factory-finished and pre-drilled for easy on-site installation, saving time and reducing complexity.

Smooth integration

Alufam's products integrate smoothly with non-rated storefronts and curtain walls, allowing architects to maintain cohesive

designs while meeting fire safety codes. These fire-rated systems are ideal for applications across retail, office buildings, hospitals and schools, ensuring safety without compromising visual appeal.

Alufam's solutions are designed for durability, style and safety, helping commercial spaces meet fire codes without sacrificing aesthetics. This fusion of safety and style ensures a visually stunning environment while protecting occupants.

Alufam's commitment to safety and design innovation makes it a top choice for architects and developers who seek to protect and elevate their spaces.

For more information, visit alufam-usa.com, or call 562/926-9520. ■

SPONSORED CONTENT

alufam
Fire-Rated Aluminum Window And Door Systems



Vacuum insulating glass

Saint-Gobain's INSIO vacuum insulating glass is designed with ECLAZ coatings inside to reach optimum aesthetics and high insulating performance (expected Ug value below 0.4 watts per meter square kelvin in the hybrid version). INSIO will also be available with the company's low-carbon glass ORAÉ, further enhancing its environmental benefits.
 +(33) 1885-4000-0 | saint-gobain.com

Steel door and window systems

Panda Windows & Doors is now working with traditional hot-rolled steel, stainless steel and architectural bronze in its new Elegant Steel collection. The design team created bespoke steel door and window systems for both residential and commercial clients across the U.S. The company has a new lookbook that showcases the possibilities of the Elegant Steel collection, and can now craft steel windows, steel swing doors and folding steel doors for interested clients.
 844/744-9455 | panda-windows.com



Insulated rolling door

Clopay Corp.'s Thermiser Max – Low U insulated rolling door is an energy-efficient rolling door with a U-factor rating of 0.532. The U-factor is made possible by Clopay's chlorinated polyvinyl chloride backer that creates a thermal break in the curtain assembly and lowers the thermal transfer rate compared to metal-on-metal joint assemblies. This door is ideal for exterior applications where climate control and energy efficiency are critical, such as warehouses and heavy equipment storage facilities.
 800/225-6729 | clopaydoor.com

PRODUCTS

Wood grain finishes

PAC-Clad Petersen's Timber Series wood grain finishes are designed for when the performance of metal is required but the look of wood is desired. PAC-Clad polyvinylidene fluoride Timber Series wood grain finishes are nearly indistinguishable from actual wood, and they provide architects and designers with creative flexibility on highly functional surfaces. These finishes are available on all PAC-Clad wall panel systems in steel and aluminum. 800/722-2523 | pac-clad.com

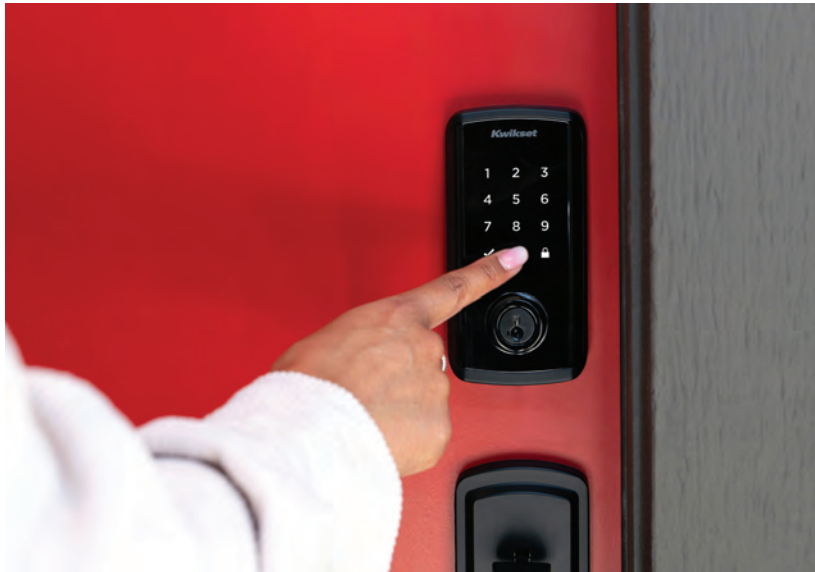

Smart lock

Kwikset's latest innovation, the Halo Select smart lock, is available now at Lowe's for immediate purchase and on Amazon for pre-order. This high-security, Wi-Fi and Matter-compatible smart lock offers versatile connection options, keyless entry and remote control via the Kwikset app. Homeowners can unlock doors from anywhere, set up unique access codes and receive real-time notifications. The Halo Select is designed for simple DIY installation, offering BHMA Grade AAA security in multiple finishes, including matte black and satin nickel. 800/327-5625 | kwikset.com

20

years of excellence:

Your partner in **glass machinery**



From Crystal Clear (<.35 microns) to Grey Water (10 microns) Ebbco has the solution for a single machine or your entire plant

Sludge Master for Automatic Seamers



Closed Loop Spot Free Rinse for Washers

Glass Master Hydro for Edgers with up to 100GPM



Tenon, the world class manufacturer for Insulated Lines, Automatic Seamers, Washers, and conveyors

TENON

Manipulators and Crane-Ways



Horizontal Automatic Seamers



+1 562-608-8777



info@tss-sales.com



Suppliers Guide

ARCHITECTURAL FINISHES

POWDER COATING



Frameless Hardware Company **NGA ADV**
4361 Firestone Blvd.
South Gate, CA 90280
US: 888/295-4531
Phone: 323/968-2031
Fax: 323/336-8307
E-mail: info@fhc-usa.com
www.fhc-usa.com

ARCHITECTURAL GLASS/FLAT GLASS

GENERAL



American Insulated Glass **NGA**
7 Regional Fabrication Locations in the US
US: 866/519-1565
Phone: 404/361-9154
E-mail: sales@aiglass.com
Web: www.aiglass.com



Benowitz International Glass Products, LLC **NGA**
"The Pinnacle of Innovation"
Phone: 702/885-4772
E-mail: sales@benowitzinternationalglass.com
www.benowitzinternationalglass.com



GGI **NGA ADV**
101 Venture Way
Secaucus, NJ 07094
US: 800/431-2042
Phone: 201/553-1850
Fax: 201/553-1851
E-mail: sales@generalglass.com
www.generalglass.com



Glassfab Tempering Services **ADV**
1448 Mariani Ct.
Tracy, CA 95304
US: 800/490-3860
Phone: 209/229-1060
Fax: 209/229-1061
E-mail: info@glassfabUSA.com
www.GlassfabUSA.com



Global Security Glazing **NGA**
500 Grant Ave.
PO Box 739
East Butler, PA
U.S.: 866/412-6977
E-mail: sales@isoclimasg.com
www.isoclimasg.com
www.security-glazing.com
(See our ad on this page)



ISOCLIMA **Specialty Glass, LLC**
Global Security Glazing
500 Grant Ave.
PO Box 739
East Butler, PA
U.S.: 866/412-6977
E-mail: sales@isoclimasg.com
www.isoclimasg.com
www.security-glazing.com
(See our ad on this page)



McGrory Glass Inc.
1400 Grandview Ave.
Paulsboro, NJ 08066
Phone: 800/220-3749
Fax: 856/579-3233
E-mail: sales@mcgrory.com
www.mcgrory.com



Oldcastle BuildingEnvelope® **ADV NGA**
More Than 85 Manufacturing and Distribution Locations in 25 US States, 4 Canadian Provinces, 3 European Countries and 3 Australian States.
US: 866-OLDCASTLE (653-2278)
www.obe.com

ANTI-REFLECTIVE



GGI **NGA ADV**
101 Venture Way
Secaucus, NJ 07094
US: 800/431-2042
Phone: 201/553-1850
Fax: 201/553-1851
E-mail: sales@generalglass.com
www.generalglass.com

McGrory Glass Inc.
1400 Grandview Ave.
Paulsboro, NJ 08066
Phone: 800/220-3749
Fax: 856/579-3233
E-mail: sales@mcgrory.com
www.mcgrory.com

BENT

Go to category **BENT GLASS**

BIRD-FRIENDLY

Glasswerks LA Inc. **ADV NGA**
8600 Rheem Ave.
South Gate, CA 90280
US: 888/789-7810
Phone: 323/774-7373
E-mail: johnm@glasswerks.com
www.glasswerks.com



Prelo Inc. **NGA**
94 Cartier Blvd.
Riviere-du-Loup, GQ G5R 2M9
Canada
US: 800/463-1325
Phone: 418/862-2274
Fax: 418/862-8181
E-mail: sales@prelco.ca
www.prelco.ca

BLAST RESISTANT



RAY-BAR USA **NGA**
Security, Ballistic Glass and IGU's
US: 866/444-9729
Fax: 800/333-9729
E-mail: sales@raybar.com
www.raybar.com



SAFTI FIRST™ Fire Rated Glazing **ADV NGA**
100 N. Hill Dr., Ste. 12
Brisbane, CA 94005-1010
US: 888/653-3333
Phone: 415/824-4900
Fax: 415/824-5900
E-mail: info@safti.com
www.safti.com

Vetrotech Saint-Gobain Fire-Rated Glass and Framing **ADV NGA**
2108 B St. NW, Ste. 110
Auburn, WA 98001
Phone: 888/803-9533
E-mail: vetrotech.sales@saint-gobain.com
www.vetrotechusa.com

BULLET RESISTANT



Global Security Glazing **NGA**
500 Grant Ave.
PO Box 739
East Butler, PA
U.S.: 866/412-6977
E-mail: sales@isoclimasg.com
www.isoclimasg.com
www.security-glazing.com
(See our ad on this page)

McGrory Glass Inc.
1400 Grandview Ave.
Paulsboro, NJ 08066
Phone: 800/220-3749
Fax: 856/579-3233
E-mail: sales@mcgrory.com
www.mcgrory.com



RAY-BAR USA **NGA**
Security, Ballistic Glass and IGU's
US: 800/444-9729
Fax: 800/333-9729
E-mail: sales@raybar.com
www.raybar.com



Riot Glass LLC **ADV**
17941 Brookshire Ln.
Huntington Beach, CA 92647
US: 800/580-2303
Phone: 714/904-1030
E-mail: b Brad@riotglass.com
www.riotglass.com

Vetrotech Saint-Gobain Fire-Rated Glass and Framing **ADV NGA**
2108 B St. NW, Ste. 110
Auburn, WA 98001
Phone: 888/803-9533
E-mail: vetrotech.sales@saint-gobain.com
www.vetrotechusa.com

Oldcastle BuildingEnvelope® **ADV NGA**
More Than 85 Manufacturing and Distribution Locations in 25 US States, 4 Canadian Provinces, 3 European Countries and 3 Australian States.
US: 866-OLDCASTLE (653-2278)
www.obe.com



SAFTI FIRST™ Fire Rated Glazing **ADV NGA**
100 N. Hill Dr., Ste. 12
Brisbane, CA 94005-1010
US: 888/653-3333
Phone: 415/824-4900
Fax: 415/824-5900
E-mail: info@safti.com
www.safti.com



Technical Glass Products **NGA**
8107 Bracken Place SE
Snoqualmie, WA 98065
Phone: 800/426-0279
Fax: 425/396-8300
E-mail: sales@fireglass.com
www.fireglass.com

BURGLARY RESISTANT

McGrory Glass Inc.
1400 Grandview Ave.
Paulsboro, NJ 08066
Phone: 800/220-3749
Fax: 856/579-3233
E-mail: sales@mcgrory.com
www.mcgrory.com



RAY-BAR USA **NGA**
Security, Ballistic Glass and IGU's
US: 800/444-9729
Fax: 800/333-9729
E-mail: sales@raybar.com
www.raybar.com

Oldcastle BuildingEnvelope® **ADV NGA**
More Than 85 Manufacturing and Distribution Locations in 25 US States, 4 Canadian Provinces, 3 European Countries and 3 Australian States.
US: 866-OLDCASTLE (653-2278)
www.obe.com

CHEMICALLY STRENGTHENED



Precision Glass Bending Corp. **ADV NGA**
P.O. Box 1970
3811 Hwy. 10 West
Greenwood, AR 72936-1970
US: 800/543-8796
Phone: 479/996-8065
Fax: 800/543-8798
E-mail: sales@e-bentglass.com
www.e-bentglass.com
(See our ad on page 103)

COLOR COATED

McGrory Glass Inc.
1400 Grandview Ave.
Paulsboro, NJ 08066
Phone: 800/220-3749
Fax: 856/579-3233
E-mail: sales@mcgrory.com
www.mcgrory.com

YOUR SOURCE FOR SECURITY AND SPECIALTY GLASS

LEARN MORE AT ISOCLIMASG.COM



DECORATIVE

Go to category **DECORATIVE GLASS**

DISTRIBUTORS



American Insulated Glass **NGA**
7 Regional Fabrication Locations in the US
US: 866/519-1565
Phone: 404/361-9154
E-mail: sales@aiglass.com
Web: www.aiglass.com



GGI **NGA ADV**
101 Venture Way
Secaucus, NJ 07094
US: 800/431-2042
Phone: 201/553-1850
Fax: 201/553-1851
E-mail: sales@generalglass.com
www.generalglass.com



Interglass **NGA**
Miami, FL
Savannah, GA
Houston, TX
US: 800/576-6044
E-mail: sales@interglassusa.com
www.interglassusa.com

SGC International Inc.
6489 Corvette Street
Commerce, CA 90004
US: 866/802-8682
Phone: 323/318-2998
Fax: 323/318-2999
E-mail: sgcjames@yahoo.com; hennysgc@gmail.com
www.sgc-usa.com
(See our ad on page 101)

FIRE-RATED



American Insulated Glass **NGA**
7 Regional Fabrication Locations in the US
US: 866/519-1565
Phone: 404/361-9154
E-mail: sales@aiglass.com
Web: www.aiglass.com



GGI
101 Venture Way
Secaucus, NJ 07094
US: 800/431-2042
Phone: 201/553-1850
Fax: 201/553-1851
E-mail: sales@generalglass.com
www.generalglass.com



GLASSOPOLIS
We Put Glass Contractors First
Fast Quotes, Fast Delivery
Phone: 800/262-9600
Fax: 800/872-9601
E-mail: sales@glassopolis.com
www.glassopolis.com



McGrory Glass Inc.
1400 Grandview Ave.
Paulsboro, NJ 08066
Phone: 800/220-3749
Fax: 856/579-3233
E-mail: sales@mcgrory.com
www.mcgrory.com



RAY-BAR USA
Fastest Fire Glass and
IGU's Available
Phone: 800/444-9729
Fax: 800/333-9729
E-mail: sales@raybar.com
www.FireProofGlass.com



SAFTI FIRST™ Fire Rated Glazing
100 N. Hill Dr., Ste. 12
Brisbane, CA 94005-1010
US: 888/653-3333
Phone: 415/824-4900
Fax: 415/824-5900
E-mail: info@safti.com
www.safti.com



Technical Glass Products
8107 Bracken Place SE
Snoqualmie, WA 98065
Phone: 800/426-0279
Fax: 425/396-8300
E-mail: sales@fireglass.com
www.fireglass.com

Vetrotech Saint-Gobain Fire-
Rated Glass and Framing
2108 B St. NW, Ste. 110
Auburn, WA 98001
Phone: 888/803-9533
E-mail:
vetrotech.sales@saint-gobain.com
www.vetrotechusa.com

**FIRE-RATED:
IMPACT RESISTANT**

McGrory Glass Inc.
1400 Grandview Ave.
Paulsboro, NJ 08066
Phone: 800/220-3749
Fax: 856/579-3233
E-mail: sales@mcgrory.com
www.mcgrory.com



GLASSOPOLIS
We Put Glass Contractors First
Fast Quotes, Fast Delivery
Phone: 800/262-9600
Fax: 800/872-9601
E-mail: sales@glassopolis.com
www.glassopolis.com



RAY-BAR USA
Fastest Fire Glass and
IGU's Available
Phone: 800/444-9729
Fax: 800/333-9729
E-mail: sales@raybar.com
www.FireProofGlass.com



SAFTI FIRST™ Fire Rated Glazing
100 N. Hill Dr., Ste. 12
Brisbane, CA 94005-1010
US: 888/653-3333
Phone: 415/824-4900
Fax: 415/824-5900
E-mail: info@safti.com
www.safti.com



Technical Glass Products
8107 Bracken Place SE
Snoqualmie, WA 98065
Phone: 800/426-0279
Fax: 425/396-8300
E-mail: sales@fireglass.com
www.fireglass.com

FLOORS

McGrory Glass Inc.
1400 Grandview Ave.
Paulsboro, NJ 08066
Phone: 800/220-3749
Fax: 856/579-3233
E-mail: sales@mcgrory.com
www.mcgrory.com



SAFTI FIRST™ Fire Rated Glazing
100 N. Hill Dr., Ste. 12
Brisbane, CA 94005-1010
US: 888/653-3333
Phone: 415/824-4900
Fax: 415/824-5900
E-mail: info@safti.com
www.safti.com

**GLARE REDUCING,
FINISHED**

McGrory Glass Inc.
1400 Grandview Ave.
Paulsboro, NJ 08066
Phone: 800/220-3749
Fax: 856/579-3233
E-mail: sales@mcgrory.com
www.mcgrory.com

HANDRAILS

McGrory Glass Inc.
1400 Grandview Ave.
Paulsboro, NJ 08066
Phone: 800/220-3749
Fax: 856/579-3233
E-mail: sales@mcgrory.com
www.mcgrory.com

Oldcastle BuildingEnvelope®

More Than 85 Manufacturing and
Distribution Locations in 25 US
States, 4 Canadian Provinces, 3
European Countries and 3
Australian States. **ADV**
US: 866-OLDCASTLE
(653-2278) **NGA**
www.obe.com

HEAT SOAKED



Glassfab Tempering Services **ADV**
1448 Mariani Ct.
Tracy, CA 95304
US: 800/490-3860
Phone: 209/229-1060
Fax: 209/229-1061
E-mail: info@GlassfabUSA.com
www.GlassfabUSA.com



Glasswerks LA Inc. **ADV**
8600 Rheem Ave. **NGA**
South Gate, CA 90280
US: 888/789-7810
Phone: 323/774-7373
E-mail: johnm@glasswerks.com
www.glasswerks.com

McGrory Glass Inc.
1400 Grandview Ave.
Paulsboro, NJ 08066
Phone: 800/220-3749
Fax: 856/579-3233
E-mail: sales@mcgrory.com
www.mcgrory.com

Oldcastle BuildingEnvelope®

More Than 85 Manufacturing and
Distribution Locations in 25 US
States, 4 Canadian Provinces, 3
European Countries and 3
Australian States. **ADV**
US: 866-OLDCASTLE **NGA**
(653-2278) **ADV**
www.obe.com

HEAT-STRENGTHENED



Glassfab Tempering Services **ADV**
1448 Mariani Ct. **NGA**
Tracy, CA 95304
US: 800/490-3860
Phone: 209/229-1060
Fax: 209/229-1061
E-mail: info@GlassfabUSA.com
www.GlassfabUSA.com

Oldcastle BuildingEnvelope®

More Than 85 Manufacturing and
Distribution Locations in 25 US
States, 4 Canadian Provinces, 3
European Countries and 3
Australian States. **ADV**
US: 866-OLDCASTLE **NGA**
(653-2278) **ADV**
www.obe.com

INSULATING

Go to category *INSULATING
GLASS, PRODUCTS,
COMPONENTS & EQUIPMENT*

LAMINATED

Go to category *LAMINATED
GLASS & EQUIPMENT*

LEAD



Amerope Enterprises Inc. **NGA**
150 Commerce Rd.
Boynton Beach, FL 33426
US: 800/327-3320
Phone: 561/737-7370
Fax: 561/737-3721
E-mail: info@amerope.com
www.amerope.com



GLASSOPOLIS
We Put Glass Contractors First
Fast Quotes, Fast Delivery
Phone: 800/262-9600
Fax: 800/872-9601
E-mail: sales@glassopolis.com
www.glassopolis.com

McGrory Glass Inc.
1400 Grandview Ave.
Paulsboro, NJ 08066
Phone: 800/220-3749
Fax: 856/579-3233
E-mail: sales@mcgrory.com
www.mcgrory.com



RAY-BAR USA **NGA**
Fastest X-Ray Glass **ADV**
and IGU's Available
US: 800/444-XRAY
Fax: 800/333-XRAY
E-mail: sales@raybar.com
www.raybar.com

LOW-EMISSION

Glasswerks LA Inc. **ADV**
8600 Rheem Ave. **NGA**
South Gate, CA 90280
US: 888/789-7810
Phone: 323/774-7373
E-mail: johnm@glasswerks.com
www.glasswerks.com

Oldcastle BuildingEnvelope®

More Than 85 Manufacturing and
Distribution Locations in 25 US
States, 4 Canadian Provinces, 3
European Countries and 3
Australian States. **ADV**
US: 866-OLDCASTLE **NGA**
(653-2278) **ADV**
www.obe.com

LOW IRON



American Insulated Glass **ADV**
7 Regional Fabrication **NGA**
Locations in the US
US: 866/519-1565
Phone: 404/361-9154
E-mail: sales@aiglass.com
Web: www.aiglass.com



WWW.SGC-USA.COM

GLASS DISTRIBUTION CENTER

Glass Products:

- Clear Float Glass (1/16" - 1")
- Tinted Float Glass (1/8" - 1/2")
- Low iron clear glass (1/16" - 1")
- Textured patterned Glass
- Polished Wire Glass (UL Listed)
- Laminated glass (Clear & White)
- Tinted laminated glass
- Copper free mirror (1/8", 3/16", 1/4")
- Safety backing mirror (CAT II)
- Antique mirror & Deco mirror
- Satin etched glass
- Pyrolytic low-e glass
- Triple silver low-e glass
- Tempered glass

Your local glass warehouse and
business partner. Thousands of
cases of glass and mirrors in stock
and ready to ship on-demand.

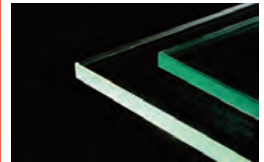

6489 Corvette Street • Commerce, CA 90040
email: sgciusa@gmail.com
1-866-802-8682 • 323-318-2998

Oldcastle BuildingEnvelope®

More Than 85 Manufacturing and
Distribution Locations in 25 US
States, 4 Canadian Provinces, 3
European Countries and 3
Australian States. **ADV**
US: 866-OLDCASTLE **NGA**
(653-2278) **ADV**
www.obe.com

OVERSIZED



Glassfab Tempering Services **ADV**
1448 Mariani Ct. **NGA**
Tracy, CA 95304
US: 800/490-3860
Phone: 209/229-1060
Fax: 209/229-1061
E-mail: info@GlassfabUSA.com
www.GlassfabUSA.com

McGrory Glass Inc.
1400 Grandview Ave.
Paulsboro, NJ 08066
Phone: 800/220-3749
Fax: 856/579-3233
E-mail: sales@mcgrory.com
www.mcgrory.com

PATTERNED



American Insulated Glass **ADV**
7 Regional Fabrication **NGA**
Locations in the US
US: 866/519-1565
Phone: 404/361-9154
E-mail: sales@aiglass.com
Web: www.aiglass.com

SCHOTT PYRAN®
Available from
Glassopolis



We have one of the world's largest inventories of best-in-class Fire-Rated, Lead X-Ray, High Temperature, and Security Glass. Contact us now.



1-800-262-9600
SALES@GLASSOPOLIS.COM
© 2024 Glassopolis is a trademark of Prosciencio Inc. PYRAN is a registered trademark of SCHOTT AG



McGrory Glass Inc.
1400 Grandview Ave.
Paulsboro, NJ 08066
Phone: 800/220-3749
Fax: 856/579-3233
E-mail: sales@mcgrory.com
www.mcgrory.com

Oldcastle BuildingEnvelope®
More Than 85 Manufacturing and Distribution Locations in 25 US States, 4 Canadian Provinces, 3 European Countries and 3 Australian States. **ADV NGA**

US: 866-OLDCASTLE (653-2278)
www.obe.com



GGI **NGA ADV**

101 Venture Way
Secaucus, NJ 07094
US: 800/431-2042
Phone: 201/553-1850
Fax: 201/553-1851
E-mail: sales@generalglass.com
www.generalglass.com

POINT-SUPPORTED SYSTEMS

Oldcastle BuildingEnvelope®
More Than 85 Manufacturing and Distribution Locations in 25 US States, 4 Canadian Provinces, 3 European Countries and 3 Australian States. **ADV NGA**

US: 866-OLDCASTLE (653-2278)
www.obe.com

PRIVACY: ELECTRICALLY SWITCHABLE

McGrory Glass Inc.
1400 Grandview Ave.
Paulsboro, NJ 08066
Phone: 800/220-3749
Fax: 856/579-3233
E-mail: sales@mcgrory.com
www.mcgrory.com

SECURITY



Global Security Glazing NGA

500 Grant Ave.
PO Box 739
East Butler, PA
U.S.: 866/412-6977
E-mail: sales@isoclimasg.com
www.isoclimasg.com
www.security-glazing.com
(See our ad on page 100)



McGrory Glass Inc.
1400 Grandview Ave.
Paulsboro, NJ 08066
Phone: 800/220-3749
Fax: 856/579-3233
E-mail: sales@mcgrory.com
www.mcgrory.com



RAY-BAR USA **NGA**

Security, Ballistic Glass and IGU's

US: 800/444-9729
Phone: 800/333-9729
E-mail: sales@raybar.com
www.raybar.com



Riot Glass LLC **ADV**

17941 Brookshire Ln.
Huntington Beach, CA 92647
US: 800/580-2303
Phone: 714/904-1030
E-mail: brad@riotglass.com
www.riotglass.com

SAFTI FIRST™ Fire Rated Glazing ADV NGA

100 N. Hill Dr., Ste. 12
Brisbane, CA 94005-1010
US: 888/653-3333
Phone: 415/824-4900
Fax: 415/824-5900
E-mail: info@safti.com
www.safti.com

SILKSCREENED



Glassfab Tempering Services **ADV**

1448 Mariani Ct.
Tracy, CA 95304
US: 800/490-3860
Phone: 209/229-1060
Fax: 209/229-1061
E-mail: info@GlassfabUSA.com
www.GlassfabUSA.com

Oldcastle BuildingEnvelope®
More Than 85 Manufacturing and Distribution Locations in 25 US States, 4 Canadian Provinces, 3 European Countries and 3 Australian States. **ADV NGA**

US: 866-OLDCASTLE (653-2278)
www.obe.com

SPANDREL



American Insulated Glass **ADV NGA**

7 Regional Fabrication Locations in the US
US: 866/519-1565
Phone: 404/361-9154
E-mail: sales@aiglass.com
Web: www.aiglass.com

McGrory Glass Inc.
1400 Grandview Ave.
Paulsboro, NJ 08066
Phone: 800/220-3749
Fax: 856/579-3233
E-mail: sales@mcgrory.com
www.mcgrory.com

Oldcastle BuildingEnvelope®
More Than 85 Manufacturing and Distribution Locations in 25 US States, 4 Canadian Provinces, 3 European Countries and 3 Australian States. **ADV NGA**

US: 866-OLDCASTLE (653-2278)
www.obe.com

TEMPERED



American Insulated Glass **ADV NGA**

7 Regional Fabrication Locations in the US
US: 866/519-1565
Phone: 404/361-9154
E-mail: sales@aiglass.com
Web: www.aiglass.com

Central Valley Glass & Screen **ADV NGA**

5854 88th St.
Sacramento, CA 95828
Ph: 916/394-5200
Fax: 916/394-5289
www.cvgsonline.com



Glassfab Tempering Services **ADV**

1448 Mariani Ct.
Tracy, CA 95304
US: 800/490-3860
Phone: 209/229-1060
Fax: 209/229-1061
E-mail: info@GlassfabUSA.com
www.GlassfabUSA.com



Glasswerks LA Inc. **ADV NGA**

8600 Rheem Ave.
South Gate, CA 90280
US: 888/789-7810
Phone: 323/774-7373
E-mail: johnm@glasswerks.com
www.glasswerks.com

McGrory Glass Inc.
1400 Grandview Ave.
Paulsboro, NJ 08066
Phone: 800/220-3749
Fax: 856/579-3233
E-mail: sales@mcgrory.com
www.mcgrory.com



NOLA Showers LLC
1128 South Lopez St.
New Orleans, LA 70125
Phone: 504/609-3051
Fax: 504/609-3052
E-mail: sales@nolashowerglass.com
www.nolashowerglass.com



Prelco Inc. **ADV NGA**

94 Cartier Blvd.
Riviere-du-Loup, GQ 5R 2M9
Canada
US: 800/463-1325
Phone: 418/862-2274
Fax: 418/862-8181
E-mail: sales@prelco.ca
www.prelco.ca

Oldcastle BuildingEnvelope®
More Than 85 Manufacturing and Distribution Locations in 25 US States, 4 Canadian Provinces, 3 European Countries and 3 Australian States. **ADV NGA**

US: 866-OLDCASTLE (653-2278)
www.obe.com

Sierra Glass Fabrication Inc. **ADV NGA**

905 Linda Way
Sparks, NV 89431
Ph: 775/355-0700
Fax: 775/355-8668
www.sierraglassfabrication.com

TRANSLUCENT

McGrory Glass Inc.
1400 Grandview Ave.
Paulsboro, NJ 08066
Phone: 800/220-3749
Fax: 856/579-3233
E-mail: sales@mcgrory.com
www.mcgrory.com

WIRED



GGI **NGA ADV**

101 Venture Way
Secaucus, NJ 07094
US: 800/431-2042
Phone: 201/553-1850
Fax: 201/553-1851
E-mail: sales@generalglass.com
www.generalglass.com



Glassopolis **ADV NGA**

We Put Glass Contractors First
Fast Quotes. Fast Delivery

Phone: 800/262-9600
Fax: 800/872-9601
E-mail: sales@glassopolis.com
www.glassopolis.com



RAY-BAR USA **NGA**

Fastest Fire Glass and IGU's Available

Phone: 800/444-9729
Fax: 800/333-9729
E-mail: sales@raybar.com
www.FireProofGlass.com

X-RAY SHIELDING



Amerope Enterprises Inc. NGA

150 Commerce Rd.
Boynton Beach, FL 33426
US: 800/327-3320
Phone: 561/737-7370
Fax: 561/737-3721
E-mail: info@amerope.com
www.amerope.com



Glassopolis **ADV NGA**

We Put Glass Contractors First
Fast Quotes. Fast Delivery

Phone: 800/262-9600
Fax: 800/872-9601
E-mail: sales@glassopolis.com
www.glassopolis.com



McGrory Glass Inc.
1400 Grandview Ave.
Paulsboro, NJ 08066
Phone: 800/220-3749
Fax: 856/579-3233
E-mail: sales@mcgrory.com
www.mcgrory.com



RAY-BAR USA **NGA**

Fastest X-Ray Glass and IGU's Available

US: 800/444-XRAY
Phone: 800/333-XRAY
E-mail: sales@raybar.com
www.raybar.com



Technical Glass Products NGA

8107 Bracken Place SE
Snoqualmie, WA 98065
Phone: 800/426-0279
Fax: 425/396-8300
E-mail: sales@fireglass.com
www.fireglass.com

**BATH ENCLOSURES
& RELATED ITEMS**

GENERAL



American Insulated Glass
7 Regional Fabrication
Locations in the US
US: 866/519-1565
Phone: 404/361-9154
E-mail: sales@aiglass.com
Web: www.aiglass.com



C.R. Laurence Co. Inc./CRL
2503 E. Vernon Ave.
Los Angeles, CA 90058
US: 800/421-6144
E-mail: crl@crlaurence.com
www.crlaurence.com

ADV
NGA



Frameless Hardware Company
4361 Firestone Blvd.
South Gate, CA 90280
US: 888/295-4531
Phone: 323/968-2031
Fax: 323/336-8307
E-mail: info@fhc-usa.com
www.fhc-usa.com

NGA
ADV



Glassfab Tempering Services
1448 Mariani Ct.
Tracy, CA 95304
US: 800/490-3860
Phone: 209/229-1060
Fax: 209/229-1061
E-mail: info@glassfabUSA.com
www.GlassfabUSA.com

ADV

ENCLOSURES: CURVED



Precision Glass Bending Corp.
P.O. Box 1970
3811 Hwy. 10 West
Greenwood, AR 72936-1970
US: 800/543-8796
Phone: 479/996-8065
Fax: 800/543-8798
E-mail: sales@e-bentglass.com
www.e-bentglass.com
(See our ad on this page)

ADV
NGA



ENCLOSURES: CUSTOM



GGI
101 Venture Way
Secaucus, NJ 07094
US: 800/431-2042
Phone: 201/553-1850
Fax: 201/553-1851
E-mail: sales@generalglass.com
www.generalglass.com

ADV
NGA



**ENCLOSURES:
FRAMELESS**



Frameless Hardware Company
4361 Firestone Blvd.
South Gate, CA 90280
US: 888/295-4531
Phone: 323/968-2031
Fax: 323/336-8307
E-mail: info@fhc-usa.com
www.fhc-usa.com

NGA
ADV

Glasswerks LA Inc.
8600 Rheem Ave.
South Gate, CA 90280
US: 888/789-7810
Phone: 323/774-7373
E-mail: johnm@glasswerks.com
www.glasswerks.com

ADV
NGA



NOLA Showers LLC
1128 South Lopez St.
New Orleans, LA 70125
Phone: 504/609-3051
Fax: 504/609-3052
E-mail: sales@nolashowerglass.com
www.nolashowerglass.com

**ENCLOSURES:
GLASS STALLS**



Oldcastle BuildingEnvelope®
More Than 85 Manufacturing and
Distribution Locations in 25 US
States, 4 Canadian Provinces, 3
European Countries and 3
Austrian States.
US: 866-OLDCASTLE
(653-2278)
www.obe.com

ADV
NGA

HARDWARE



Benowitz International Glass
Products, LLC
"The Pinnacle of Innovation"
Phone: 702/885-4772
E-mail: sales@
benowitzinternationalglass.com
www.benowitzinternationalglass.
com



C.R. Laurence Co. Inc./CRL
2503 E. Vernon Ave.
Los Angeles, CA 90058
US: 800/421-6144
E-mail: crl@crlaurence.com
www.crlaurence.com

ADV
NGA

Frameless Hardware Company
4361 Firestone Blvd.
South Gate, CA 90280
US: 888/295-4531
Phone: 323/968-2031
Fax: 323/336-8307
E-mail: info@fhc-usa.com
www.fhc-usa.com

NGA
ADV



IGT Glass Hardware

5260 NW 167th St.
Miami Gardens, FL 33014
US: 877/545-7079
E-mail: sales@igt-glasshardware.com
www.glasshardware.com



Interglass

Miami, FL
Savannah, GA
Houston, TX
US: 800/576-6044
E-mail: sales@interglassusa.com
www.interglassusa.com

NGA

Oldcastle BuildingEnvelope®

More Than 85 Manufacturing and
Distribution Locations in 25 US
States, 4 Canadian Provinces, 3
European Countries and 3
Austrian States.
US: 866-OLDCASTLE
(653-2278)
www.obe.com

ADV
NGA

SHOWER DOORS



Benowitz International Glass
Products, LLC
"The Pinnacle of Innovation"
Phone: 702/885-4772
E-mail: sales@
benowitzinternationalglass.com
www.benowitzinternationalglass.
com



C.R. Laurence Co. Inc./CRL
2503 E. Vernon Ave.
Los Angeles, CA 90058
US: 800/421-6144
E-mail: crl@crlaurence.com
www.crlaurence.com

ADV
NGA



Frameless Hardware Company
4361 Firestone Blvd.
South Gate, CA 90280
US: 888/295-4531
Phone: 323/968-2031
Fax: 323/336-8307
E-mail: info@fhc-usa.com
www.fhc-usa.com

NGA
ADV



NOLA Showers LLC

1128 South Lopez St.
New Orleans, LA 70125
Phone: 504/609-3051
Fax: 504/609-3052
E-mail: sales@nolashowerglass.com
www.nolashowerglass.com

Oldcastle BuildingEnvelope®

More Than 85 Manufacturing and
Distribution Locations in 25 US
States, 4 Canadian Provinces, 3
European Countries and 3
Austrian States.
US: 866-OLDCASTLE
(653-2278)
www.obe.com

ADV
NGA

BENT GLASS

GENERAL

Curved Glass Creations

4100 Powerline Rd., Ste. T-2
Pompano Beach, FL 33073
US: 888/288-9129
Phone: 954/917-0039
Fax: 954/917-0040
E-mail:
info@curvedglasscreations.com
www.curvedglasscreations.com
(See our ad on page 104)



Global

Isoclina Specialty Glass
500 Grant Ave.
PO Box 739
East Butler, PA
U.S.: 866/412-6977
E-mail: sales@isoclimasg.com
www.isoclimasg.com
www.security-glazing.com
(See our ad on page 100)



Precision Glass Bending Corp.

P.O. Box 1970
3811 Hwy. 10 West
Greenwood, AR 72936-1970
US: 800/543-8796
Phone: 479/996-8065
Fax: 800/543-8798
E-mail: sales@e-bentglass.com
www.e-bentglass.com
(See our ad on this page)

ADV
NGA



Standard Bent Glass
P.O. Box 65
East Butler, PA iso29
Phone: 724/287-3747
www.standardbent.com



The World Leader
in Custom Fabricated

BENT GLASS

- SAFETY TEMPERED • INSULATING
- ANNEALED • SAFETY LAMINATED
- HEAT-STRENGTHENED

Radius or Irregular Bends
Sizes up to 96" x 130"
1/8" to 3/4" Thickness

Architectural, Interior,
Solar & Transport

Clear, Tinted, Low-E,
Reflective, Acid-Etch,
Low-Iron or Specialty

Polished Edges, Holes,
Notches, and Cutouts

Precision Glass Bending

(800) 543-8796 • FAX (800) 543-8798
www.e-bentglass.com
Guardian SunGuard Select™ Fabricator

BENT/CURVED GLASS



Glasswerks LA Inc.
8600 Rheem Ave.
South Gate, CA 90280
US: 888/789-7810
Phone: 323/774-7373
E-mail: johnm@glasswerks.com
www.glasswerks.com

ADV
NGA



Precision Glass Bending Corp.

P.O. Box 1970
3811 Hwy. 10 West
Greenwood, AR 72936-1970
US: 800/543-8796
Phone: 479/996-8065
Fax: 800/543-8798
E-mail: sales@e-bentglass.com
www.e-bentglass.com
(See our ad on this page)

ADV
NGA



DECORATIVE



Standard Bent Glass
P.O. Box 65
East Butler, PA iso29
Phone: 724/287-3747
www.standardbent.com



Suppliers Guide

CURVED GLASS CREATIONS

Quality Service Since 1946

SPECIALIZING IN:

- LAMINATED SAFETY GLASS
 - HEAT STRENGTHENED
 - INSULATED UNITS
 - ANNEALED
 - EXPEDITED LEAD TIMES
- FROM STOCK CURIO CABINET GLASS TO SPIRAL STAIRCASE GLASS WE DO IT ALL

www.CurvedGlassCreations.com
Toll Free (888) 288-9129
Fax (954) 917-0040

INSULATING



Precision Glass Bending Corp. ADV NGA
P.O. Box 1970
3811 Hwy. 10 West
Greenwood, AR 72936-1970
US: 800/543-8796
Phone: 479/996-8065
Fax: 800/543-8798
E-mail: sales@e-bentglass.com
www.e-bentglass.com
(See our ad on page 103)



Standard Bent Glass
P.O. Box 65
East Butler, PA iso29
Phone: 724/287-3747
www.standardbent.com

LAMINATED



Precision Glass Bending Corp. ADV NGA
P.O. Box 1970
3811 Hwy. 10 West
Greenwood, AR 72936-1970
US: 800/543-8796
Phone: 479/996-8065
Fax: 800/543-8798
E-mail: sales@e-bentglass.com
www.e-bentglass.com
(See our ad on page 103)



Standard Bent Glass
P.O. Box 65
East Butler, PA iso29
Phone: 724/287-3747
www.standardbent.com

SAFETY



Precision Glass Bending Corp. ADV NGA
P.O. Box 1970
3811 Hwy. 10 West
Greenwood, AR 72936-1970
US: 800/543-8796
Phone: 479/996-8065
Fax: 800/543-8798
E-mail: sales@e-bentglass.com
www.e-bentglass.com
(See our ad on page 103)

SPANDREL



Precision Glass Bending Corp. ADV NGA
P.O. Box 1970
3811 Hwy. 10 West
Greenwood, AR 72936-1970
US: 800/543-8796
Phone: 479/996-8065
Fax: 800/543-8798
E-mail: sales@e-bentglass.com
www.e-bentglass.com
(See our ad on page 103)

TEMPERED



Precision Glass Bending Corp. ADV NGA
P.O. Box 1970
3811 Hwy. 10 West
Greenwood, AR 72936-1970
US: 800/543-8796
Phone: 479/996-8065
Fax: 800/543-8798
E-mail: sales@e-bentglass.com
www.e-bentglass.com
(See our ad on page 103)

TEMPERED/LAMINATED



Standard Bent Glass
P.O. Box 65
East Butler, PA iso29
Phone: 724/287-3747
www.standardbent.com

TEMPERED/LAMINATED



ISOCLIMA
Specialty Glass, LLC
Global
Specialty Glass
Isoclima Specialty Glass
500 Grant Ave.
PO Box 739
East Butler, PA
U.S.: 866/412-6977
E-mail: sales@isoclimasg.com
www.isoclimasg.com
www.security-glazing.com
(See our ad on page 100)



Precision Glass Bending Corp. ADV NGA
P.O. Box 1970
3811 Hwy. 10 West
Greenwood, AR 72936-1970
US: 800/543-8796
Phone: 479/996-8065
Fax: 800/543-8798
E-mail: sales@e-bentglass.com
www.e-bentglass.com
(See our ad on page 103)



Standard Bent Glass
P.O. Box 65
East Butler, PA iso29
Phone: 724/287-3747
www.standardbent.com

COMPUTER SOFTWARE

ACCOUNTING

Mainstreet Computers Inc. ADV
330 Charles St.
Belleville, MI 48111
US: 800/698-6246
Phone: 734/699-0025
Fax: 734/697-8228
E-mail: sales@mainstreetcomp.com
www.mainstreetcomp.com

BUSINESS

Mainstreet Computers Inc. ADV
330 Charles St.
Belleville, MI 48111
US: 800/698-6246
Phone: 734/699-0025
Fax: 734/697-8228
E-mail: sales@mainstreetcomp.com
www.mainstreetcomp.com

CALL CENTERS

Mainstreet Computers Inc. ADV
330 Charles St.
Belleville, MI 48111
US: 800/698-6246
Phone: 734/699-0025
Fax: 734/697-8228
E-mail: sales@mainstreetcomp.com
www.mainstreetcomp.com

ESTIMATING

GDS Storefront Estimating NGA
2033 San Elijo Ave. #221
Cardiff by the Sea, CA 92007
Phone: 858/538-4375
Fax: 858/538-4376
E-mail: sales@gdsestimating.com
www.gdsestimating.com
(See our ad on this page)

INVENTORY

Mainstreet Computers Inc. ADV
330 Charles St.
Belleville, MI 48111
US: 800/698-6246
Phone: 734/699-0025
Fax: 734/697-8228
E-mail: sales@mainstreetcomp.com
www.mainstreetcomp.com

INVOICING

Mainstreet Computers Inc. ADV
330 Charles St.
Belleville, MI 48111
US: 800/698-6246
Phone: 734/699-0025
Fax: 734/697-8228
E-mail: sales@mainstreetcomp.com
www.mainstreetcomp.com

MEASURE SHEET

Mainstreet Computers Inc. ADV
330 Charles St.
Belleville, MI 48111
US: 800/698-6246
Phone: 734/699-0025
Fax: 734/697-8228
E-mail: sales@mainstreetcomp.com
www.mainstreetcomp.com

MOBILE TECH APP

Mainstreet Computers Inc. ADV
330 Charles St.
Belleville, MI 48111
US: 800/698-6246
Phone: 734/699-0025
Fax: 734/697-8228
E-mail: sales@mainstreetcomp.com
www.mainstreetcomp.com

PAYMENT PROCESSING

Mainstreet Computers Inc. ADV
330 Charles St.
Belleville, MI 48111
US: 800/698-6246
Phone: 734/699-0025
Fax: 734/697-8228
E-mail: sales@mainstreetcomp.com
www.mainstreetcomp.com

POINT OF SALE

Mainstreet Computers Inc. ADV
330 Charles St.
Belleville, MI 48111
US: 800/698-6246
Phone: 734/699-0025
Fax: 734/697-8228
E-mail: sales@mainstreetcomp.com
www.mainstreetcomp.com

PRICING

Mainstreet Computers Inc. ADV
330 Charles St.
Belleville, MI 48111
US: 800/698-6246
Phone: 734/699-0025
Fax: 734/697-8228
E-mail: sales@mainstreetcomp.com
www.mainstreetcomp.com

SCHEDULING

Mainstreet Computers Inc. ADV
330 Charles St.
Belleville, MI 48111
US: 800/698-6246
Phone: 734/699-0025
Fax: 734/697-8228
E-mail: sales@mainstreetcomp.com
www.mainstreetcomp.com

DECORATIVE GLASS

GENERAL



American Insulated Glass ADV
7 Regional Fabrication Locations in the US
US: 866/519-1565
Phone: 404/361-9154
E-mail: sales@aiglass.com
Web: www.aiglass.com



Glasswerks LA Inc. ADV NGA
8600 Rheem Ave.
South Gate, CA 90280
US: 888/789-7810
Phone: 323/774-7373
E-mail: johnm@glasswerks.com
www.glasswerks.com



Fenestration software made simple

EASILY CREATE

- Drawings
- Reports
- Quotes
- Cut Sheets

FREE TRIAL

858.538.4375
gdsestimating.com/try



McGRORYGLASS

McGrory Glass Inc.
1400 Grandview Ave.
Paulsboro, NJ 08066
Phone: 800/220-3749
Fax: 856/579-3233
E-mail: sales@mcgrory.com
www.mcgrory.com



Oldcastle BuildingEnvelope®
More Than 85 Manufacturing and Distribution Locations in 25 US States, 4 Canadian Provinces, 3 European Countries and 3 Australian States.
US: 866-OLDCASTLE (653-2278)
www.obe.com



Standard Bent Glass ADV NGA
P.O. Box 65
East Butler, PA iso29
Phone: 724/287-3747
www.standardbent.com

ACID ETCHED



GGI ADV NGA
101 Venture Way
Secaucus, NJ 07094
US: 800/431-2042
Phone: 201/553-1850
Fax: 201/553-1851
E-mail: sales@generalglass.com
www.generalglass.com

McGrory Glass Inc.
1400 Grandview Ave.
Paulsboro, NJ 08066
Phone: 800/220-3749
Fax: 856/579-3233
E-mail: sales@mcgrory.com
www.mcgrory.com

**CERAMIC FRIT:
COLORED**



Glassfab Tempering Services **ADV**
1448 Mariani Ct.
Tracy, CA 95304
US: 800/490-3860
Phone: 209/229-1060
Fax: 209/229-1061
E-mail: info@GlassfabUSA.com
www.GlassfabUSA.com

Oldcastle BuildingEnvelope®
More Than 85 Manufacturing and
Distribution Locations in 25 US
States, 4 Canadian Provinces, 3
European Countries and 3
Australian States. **ADV**
US: 866-OLDCASTLE **NGA**
(653-2278)

**CERAMIC FRIT:
PATTERNED**



**Benowitz International Glass
Products, LLC**
"The Pinnacle of Innovation"
Phone: 702/885-4772
E-mail: sales@
benowitzinternationalglass.com
www.benowitzinternationalglass.
com

Oldcastle BuildingEnvelope®
More Than 85 Manufacturing and
Distribution Locations in 25 US
States, 4 Canadian Provinces, 3
European Countries and 3
Australian States. **ADV**
US: 866-OLDCASTLE **NGA**
(653-2278)

COLOR COATED



GGI **NGA**
101 Venture Way **ADV**
Secaucus, NJ 07094
US: 800/431-2042
Phone: 201/553-1850
Fax: 201/553-1851
E-mail: sales@generalglass.com
www.generalglass.com

McGrory Glass Inc. **NGA**
1400 Grandview Ave. **ADV**
Paulsboro, NJ 08066
Phone: 800/220-3749
Fax: 856/579-3233
E-mail: sales@mcgrory.com
www.mcgrory.com

**DECORATIVE
INTERLAYERS**



Interlayer Solutions Inc.
6440 Boul. Henri Bourassa E.
Montreal, QC H1G 5W9 Canada
US: 855/873-1404
Phone: 514/326-4003
Fax: 514/326-9982
E-mail:
info@interlayersolutions.com
www.interlayersolutions.com

McGrory Glass Inc.
1400 Grandview Ave.
Paulsboro, NJ 08066
Phone: 800/220-3749
Fax: 856/579-3233
E-mail: sales@mcgrory.com
www.mcgrory.com



Standard Bent Glass
P.O. Box 65
East Butler, PA iso29
Phone: 724/287-3747
www.standardbent.com

DICHROIC

McGrory Glass Inc.
1400 Grandview Ave.
Paulsboro, NJ 08066
Phone: 800/220-3749
Fax: 856/579-3233
E-mail: sales@mcgrory.com
www.mcgrory.com

**DIGITAL DIRECT
PRINTING**



Glassfab Tempering Services **ADV**
1448 Mariani Ct.
Tracy, CA 95304
US: 800/490-3860
Phone: 209/229-1060
Fax: 209/229-1061
E-mail: info@GlassfabUSA.com
www.GlassfabUSA.com



GGI **NGA**
101 Venture Way **ADV**
Secaucus, NJ 07094
US: 800/431-2042
Phone: 201/553-1850
Fax: 201/553-1851
E-mail: sales@generalglass.com
www.generalglass.com

Oldcastle BuildingEnvelope®
More Than 85 Manufacturing and
Distribution Locations in 25 US
States, 4 Canadian Provinces, 3
European Countries and 3
Australian States. **ADV**
US: 866-OLDCASTLE **NGA**
(653-2278)



Standard Bent Glass
P.O. Box 65
East Butler, PA iso29
Phone: 724/287-3747
www.standardbent.com

LAMINATED

McGrory Glass Inc.
1400 Grandview Ave.
Paulsboro, NJ 08066
Phone: 800/220-3749
Fax: 856/579-3233
E-mail: sales@mcgrory.com
www.mcgrory.com



Standard Bent Glass
P.O. Box 65
East Butler, PA iso29
Phone: 724/287-3747
www.standardbent.com

PAINTED

McGrory Glass Inc.
1400 Grandview Ave.
Paulsboro, NJ 08066
Phone: 800/220-3749
Fax: 856/579-3233
E-mail: sales@mcgrory.com
www.mcgrory.com

SAFETY

McGrory Glass Inc.
1400 Grandview Ave.
Paulsboro, NJ 08066
Phone: 800/220-3749
Fax: 856/579-3233
E-mail: sales@mcgrory.com
www.mcgrory.com

TEXTURED

McGrory Glass Inc.
1400 Grandview Ave.
Paulsboro, NJ 08066
Phone: 800/220-3749
Fax: 856/579-3233
E-mail: sales@mcgrory.com
www.mcgrory.com

**DOOR HARDWARE &
RELATED PRODUCTS**

GENERAL



Aria Vetri Glazing Hardware Supply
3026 Eastern Blvd.
Middle River, MD 21220
Phone: 410/687-0069
E-mail: sales@ariavetri.com
www.ariavetri.com
(See our ad on this page)

JLM Wholesale Inc. **NGA**
3095 Mullins Ct.
Oxford, MI 48371
US: 800/522-2940
Phone: 248/628-6440
Fax: 800/782-liso
E-mail: sales@jlmwholesale.com
www.jlmwholesale.com

Strybuc Industries **NGA**
2006 Elmwood Ave.
Building 102-C
Sharon Hill, PA 19079-0767
US (PA): 800/352-0800
US (FL): 800/780-5051
Fax: 610/534-3202
E-mail: cservice@strybuc.com
www.strybuc.com

ACCESS CONTROL

Frameless Hardware Company **NGA**
4361 Firestone Blvd. **ADV**
South Gate, CA 90280
US: 888/295-4531
Phone: 323/968-2031
Fax: 323/336-8307
E-mail: info@fhc-usa.com
www.fhc-usa.com

JLM Wholesale Inc. **ADV**
3095 Mullins Ct. **NGA**
Oxford, MI 48371
US: 800/522-2940
Phone: 248/628-6440
Fax: 800/782-liso
E-mail: sales@jlmwholesale.com
www.jlmwholesale.com

BARN DOOR

Calusa Glass Industries
7006 SW 46th St.
Miami, FL 33155
US: 800/759-9895
Phone: 305/740-6252
Fax: 305/740-6221
E-mail: calusabarndoor@aol.com
www.calusabarndoorhardware.com

BUMPERS

JLM Wholesale Inc. **ADV**
3095 Mullins Ct. **NGA**
Oxford, MI 48371
US: 800/522-2940
Phone: 248/628-6440
Fax: 800/782-liso
E-mail: sales@jlmwholesale.com
www.jlmwholesale.com

CLOSING DEVICES

C.R. Laurence Co. Inc./CRL **ADV**
2503 E. Vernon Ave. **NGA**
Los Angeles, CA 90058
US: 800/421-6144
E-mail: crl@crlaurence.com
www.crlaurence.com

JLM Wholesale Inc. **ADV**
3095 Mullins Ct. **NGA**
Oxford, MI 48371
US: 800/522-2940
Phone: 248/628-6440
Fax: 800/782-liso
E-mail: sales@jlmwholesale.com
www.jlmwholesale.com



Kenwa Trading
380 N. Broadway, Ste. 302
Jericho, NY 11050
Phone: 516/933-6016
Fax: 516/933-6018
E-mail: sales@jlmwholesale.com
www.kenwa-america.com

DELIVERING SERVICE AND INNOVATION

www.ariavetri.com

DEADBOLTS

JLM Wholesale Inc. **ADV**
3095 Mullins Ct. **NGA**
Oxford, MI 48371
US: 800/522-2940
Phone: 248/628-6440
Fax: 800/782-liso
E-mail: sales@jlmwholesale.com
www.jlmwholesale.com

HANDLES

C.R. Laurence Co. Inc./CRL **ADV**
2503 E. Vernon Ave. **NGA**
Los Angeles, CA 90058
US: 800/421-6144
E-mail: crl@crlaurence.com
www.crlaurence.com



Kenwa Trading
380 N. Broadway, Ste. 302
Jericho, NY 11050
Phone: 516/933-6016
Fax: 516/933-6018
E-mail: ktc@kenwa.net
www.kenwa-america.com

HINGES

JLM Wholesale Inc. **ADV**
3095 Mullins Ct. **NGA**
Oxford, MI 48371
US: 800/522-2940
Phone: 248/628-6440
Fax: 800/782-liso
E-mail: sales@jlmwholesale.com
www.jlmwholesale.com

KICK PLATES

JLM Wholesale Inc. **ADV**
3095 Mullins Ct. **NGA**
Oxford, MI 48371
US: 800/522-2940
Phone: 248/628-6440
Fax: 800/782-liso
E-mail: sales@jlmwholesale.com
www.jlmwholesale.com

LATCHES

JLM Wholesale Inc. **ADV**
3095 Mullins Ct. **NGA**
Oxford, MI 48371
US: 800/522-2940
Phone: 248/628-6440
Fax: 800/782-liso
E-mail: sales@jlmwholesale.com
www.jlmwholesale.com

Suppliers Guide

LOCKS

JLM Wholesale Inc. **ADV**
3095 Mullins Ct. **NGA**
Oxford, MI 48371
US: 800/522-2940
Phone: 248/628-6440
Fax: 800/782-liso
E-mail: sales@jlmwholesale.com
www.jlmwholesale.com

OPENING DEVICES

JLM Wholesale Inc. **ADV**
3095 Mullins Ct. **NGA**
Oxford, MI 48371
US: 800/522-2940
Phone: 248/628-6440
Fax: 800/782-liso
E-mail: sales@jlmwholesale.com
www.jlmwholesale.com

PANIC DEVICES



C.R. Laurence Co. Inc./CRL **ADV**
2503 E. Vernon Ave. **NGA**
Los Angeles, CA 90058
US: 800/421-6144
E-mail: crl@claurence.com
www.claurence.com



Frameless Hardware Company **ADV**
4361 Firestone Blvd. **NGA**
South Gate, CA 90280
US: 888/295-4531
Phone: 323/968-2031
Fax: 323/336-8307
E-mail: info@fhc-usa.com
www.fhc-usa.com

JLM Wholesale Inc. **ADV**
3095 Mullins Ct. **NGA**
Oxford, MI 48371
US: 800/522-2940
Phone: 248/628-6440
Fax: 800/782-liso
E-mail: sales@jlmwholesale.com
www.jlmwholesale.com

PIVOTS

JLM Wholesale Inc. **ADV**
3095 Mullins Ct. **NGA**
Oxford, MI 48371
US: 800/522-2940
Phone: 248/628-6440
Fax: 800/782-liso
E-mail: sales@jlmwholesale.com
www.jlmwholesale.com

PUSH/PULL

JLM Wholesale Inc. **ADV**
3095 Mullins Ct. **NGA**
Oxford, MI 48371
US: 800/522-2940
Phone: 248/628-6440
Fax: 800/782-liso
E-mail: sales@jlmwholesale.com
www.jlmwholesale.com

RAILS



Frameless Hardware Company **NGA**
4361 Firestone Blvd. **ADV**
South Gate, CA 90280
US: 888/295-4531
Phone: 323/968-2031
Fax: 323/336-8307
E-mail: info@fhc-usa.com
www.fhc-usa.com

SLIDING GLASS DOOR

C.R. Laurence Co. Inc./CRL **ADV**
2503 E. Vernon Ave. **NGA**
Los Angeles, CA 90058
US: 800/421-6144
E-mail: crl@claurence.com
www.claurence.com



Oldcastle BuildingEnvelope®
More Than 85 Manufacturing and
Distribution Locations in 25 US
States, 4 Canadian Provinces, 3
European Countries and 3
Australian States. **ADV**
US: 866-OLDCASTLE **NGA**
(653-2278)
www.obe.com

STOPS & HOLDERS

JLM Wholesale Inc. **ADV**
3095 Mullins Ct. **NGA**
Oxford, MI 48371
US: 800/522-2940
Phone: 248/628-6440
Fax: 800/782-liso
E-mail: sales@jlmwholesale.com
www.jlmwholesale.com

SWEEPS

JLM Wholesale Inc. **ADV**
3095 Mullins Ct. **NGA**
Oxford, MI 48371
US: 800/522-2940
Phone: 248/628-6440
Fax: 800/782-liso
E-mail: sales@jlmwholesale.com
www.jlmwholesale.com

VISION PANEL FRAMES



Glassopolis
We Put Glass Contractors First
Fast Quotes. Fast Delivery **NGA**
Phone: 800/262-9600
Fax: 800/872-9601
E-mail: sales@glassopolis.com
www.glassopolis.com



RAY-BAR USA **NGA**
Fastest Fire Glass and **NGA**
IGU's Available
Phone: 800/444-9729
Fax: 800/333-9729
E-mail: sales@raybar.com
www.FireProofGlass.com

DOORS & RELATED PRODUCTS

GENERAL



GGI **NGA**
101 Venture Way **ADV**
Secaucus, NJ 07094
US: 800/431-2042
Phone: 201/553-1850
Fax: 201/553-1851
E-mail: sales@generalglass.com
www.generalglass.com



Glassfab Tempering Services **ADV**
1448 Mariani Ct.
Tracy, CA 95304
US: 800/490-3860
Phone: 209/229-1060
Fax: 209/229-1061
E-mail: info@GlassfabUSA.com
www.GlassfabUSA.com

McGrory Glass Inc.
1400 Grandview Ave.
Paulsboro, NJ 08066
Phone: 800/220-3749
Fax: 856/579-3233
E-mail: sales@mcgrory.com
www.mcgrory.com



Oldcastle BuildingEnvelope®
More Than 85 Manufacturing and
Distribution Locations in 25 US
States, 4 Canadian Provinces, 3
European Countries and 3
Australian States. **ADV**
US: 866-OLDCASTLE **NGA**
(653-2278)
www.obe.com

Schweiss Doors
72121 470th St.
Hector, MN 55342
US: 866/376-5663
Ph: 507/410-5211
E-mail: schweiss@schweissdoors.com
www.schweissdoors.com
(See our ad on this page)

ALUMINUM

C.R. Laurence Co. Inc./CRL **ADV**
2503 E. Vernon Ave. **NGA**
Los Angeles, CA 90058
US: 800/421-6144
E-mail: crl@claurence.com
www.claurence.com

Oldcastle BuildingEnvelope®
More Than 85 Manufacturing and
Distribution Locations in 25 US
States, 4 Canadian Provinces, 3
European Countries and 3
Australian States. **ADV**
US: 866-OLDCASTLE **NGA**
(653-2278)
www.obe.com

AUTOMATIC



Kenwa Trading **NGA**
380 N. Broadway, Ste. 302
Jericho, NY 11050
Phone: 516/933-6016
Fax: 516/933-6018
E-mail: ktc@kenwa.net
www.kenwa-america.com

BALCONIES: HIGH-RISE BUILDINGS

Oldcastle BuildingEnvelope®
More Than 85 Manufacturing and
Distribution Locations in 25 US
States, 4 Canadian Provinces, 3
European Countries and 3
Australian States. **ADV**
US: 866-OLDCASTLE **NGA**
(653-2278)
www.obe.com

BIFOLD

C.R. Laurence Co. Inc./CRL **ADV**
2503 E. Vernon Ave. **NGA**
Los Angeles, CA 90058
US: 800/421-6144
E-mail: crl@claurence.com
www.claurence.com

BLAST RESISTANT



RAY-BAR USA **NGA**
Security, Ballistic Glass **NGA**
and IGU's
US: 800/444-9729
Fax: 800/333-9729
E-mail: sales@raybar.com
www.raybar.com

Oldcastle BuildingEnvelope®
More Than 85 Manufacturing and
Distribution Locations in 25 US
States, 4 Canadian Provinces, 3
European Countries and 3
Australian States. **ADV**
US: 866-OLDCASTLE **NGA**
(653-2278)
www.obe.com

BULLET RESISTANT

McGrory Glass Inc.
1400 Grandview Ave.
Paulsboro, NJ 08066
Phone: 800/220-3749
Fax: 856/579-3233
E-mail: sales@mcgrory.com
www.mcgrory.com



RAY-BAR USA **NGA**
Security, Ballistic Glass **NGA**
and IGU's
US: 800/444-9729
Fax: 800/333-9729
E-mail: sales@raybar.com
www.raybar.com

ENTRANCE SYSTEMS: METAL

Oldcastle BuildingEnvelope®
More Than 85 Manufacturing and
Distribution Locations in 25 US
States, 4 Canadian Provinces, 3
European Countries and 3
Australian States. **ADV**
US: 866-OLDCASTLE **NGA**
(653-2278)
www.obe.com

FIRE-RATED



McGrory Glass Inc.
1400 Grandview Ave.
Paulsboro, NJ 08066
Phone: 800/220-3749
Fax: 856/579-3233
E-mail: sales@mcgrory.com
www.mcgrory.com



Glassopolis
We Put Glass Contractors First
Fast Quotes. Fast Delivery **NGA**
Phone: 800/262-9600
Fax: 800/872-9601
E-mail: sales@glassopolis.com
www.glassopolis.com

COME TO THE SOURCE!



For Windows

Also available:

- Stock Lengths
- Custom and Stock Doors
- Custom Entrances

REBCO'S IN FRONT!!!

(800) 777-0787

www.rebcoinc.com

1171-1225 Madison Ave., Paterson, NJ 07509-2248



RAY BAR

RAY-BAR USA
Fastest Fire Glass and IGU's Available
Phone: 800/444-9729
Fax: 800/333-9729
E-mail: sales@raybar.com
www.FireProofGlass.com



SAFTI FIRST™ Fire Rated Glazing
100 N. Hill Dr., Ste. 12
Brisbane, CA 94005-1010
US: 888/653-3333
Phone: 415/824-4900
Fax: 415/824-5900
E-mail: info@safti.com
www.safti.com



Technical Glass Products
8107 Bracken Place SE
Snoqualmie, WA 98065
Phone: 800/426-0279
Fax: 425/396-8300
E-mail: sales@fireglass.com
www.fireglass.com



Vetrotech Saint-Gobain Fire-Rated Glass and Framing
2108 B St. NW, Ste. 110
Auburn, WA 98001
Phone: 888/803-9533
E-mail: vetrotech.sales@saint-gobain.com
www.vetrotechusa.com



GLASS

McGrory Glass Inc.
1400 Grandview Ave.
Paulsboro, NJ 08066
Phone: 800/220-3749
Fax: 856/579-3233
E-mail: sales@mcgrory.com
www.mcgrory.com

Oldcastle BuildingEnvelope®
More Than 85 Manufacturing and Distribution Locations in 25 US States, 4 Canadian Provinces, 3 European Countries and 3 Australian States.
US: 866-OLDCASTLE (653-2278)
www.obe.com



INSULATING GLASS

Oldcastle BuildingEnvelope®
More Than 85 Manufacturing and Distribution Locations in 25 US States, 4 Canadian Provinces, 3 European Countries and 3 Australian States.
US: 866-OLDCASTLE (653-2278)
www.obe.com



RAILINGS



BENOWITZ INTERNATIONAL Glass Products, LLC

Benowitz International Glass Products, LLC
"The Pinnacle of Innovation"
Phone: 702/885-4772
E-mail: sales@benowitzinternationalglass.com
benowitzinternationalglass.com
www.benowitzinternationalglass.com



C.R. Laurence Co. Inc./CRL
2503 E. Vernon Ave.
Los Angeles, CA 90058
US: 800/421-6144
E-mail: crl@crlaurence.com
www.crlaurence.com



IGT Glass Hardware
5260 NW 167th St.
Miami Gardens, FL 33014
US: 877/545-7079
E-mail: sales@igt-glasshardware.com
www.glasshardware.com

SAFETY GLASS

McGrory Glass Inc.
1400 Grandview Ave.
Paulsboro, NJ 08066
Phone: 800/220-3749
Fax: 856/579-3233
E-mail: sales@mcgrory.com
www.mcgrory.com

SECURITY



Global Security Glazing
500 Grant Ave.
PO Box 739
East Butler, PA
U.S.: 866/412-6977
E-mail: sales@isoclimasg.com
www.isoclimasg.com
www.security-glazing.com
(See our ad on page 100)



McGrory Glass Inc.
1400 Grandview Ave.
Paulsboro, NJ 08066
Phone: 800/220-3749
Fax: 856/579-3233
E-mail: sales@mcgrory.com
www.mcgrory.com

RAY BAR

RAY-BAR USA
Security, Ballistic Glass and IGU's
US: 800/444-9729
Fax: 800/333-9729
E-mail: sales@raybar.com
www.raybar.com



RIOT GLASS

Riot Glass LLC
17941 Brookshire Ln.
Huntington Beach, CA 92647
US: 800/580-2303
Phone: 714/904-1030
E-mail: brad@riotglass.com
www.riotglass.com



Technical Glass Products
8107 Bracken Place SE
Snoqualmie, WA 98065
Phone: 800/426-0279
Fax: 425/396-8300
E-mail: sales@fireglass.com
www.fireglass.com



SECURITY GLAZING

Oldcastle BuildingEnvelope®
More Than 85 Manufacturing and Distribution Locations in 25 US States, 4 Canadian Provinces, 3 European Countries and 3 Australian States.
US: 866-OLDCASTLE (653-2278)
www.obe.com



SIDELITES

McGrory Glass Inc.
1400 Grandview Ave.
Paulsboro, NJ 08066
Phone: 800/220-3749
Fax: 856/579-3233
E-mail: sales@mcgrory.com
www.mcgrory.com



SLIDING GLASS

C.R. Laurence Co. Inc./CRL
2503 E. Vernon Ave.
Los Angeles, CA 90058
US: 800/421-6144
E-mail: crl@crlaurence.com
www.crlaurence.com



STOREFRONTS & ENTRANCES



C.R. Laurence Co. Inc./CRL
2503 E. Vernon Ave.
Los Angeles, CA 90058
US: 800/421-6144
E-mail: crl@crlaurence.com
www.crlaurence.com



Frameless Hardware Company
4361 Firestone Blvd.
South Gate, CA 90280
US: 888/295-4531
Phone: 323/968-2031
Fax: 323/336-8307
E-mail: info@fhc-usa.com
www.fhc-usa.com



Kenwa Trading
380 N. Broadway, Ste. 302
Jericho, NY 11050
Phone: 516/933-6016
Fax: 516/933-6018
E-mail: ktc@kenwa.net
www.kenwa-america.com



McGrory Glass Inc.
1400 Grandview Ave.
Paulsboro, NJ 08066
Phone: 800/220-3749
Fax: 856/579-3233
E-mail: sales@mcgrory.com
www.mcgrory.com

Oldcastle BuildingEnvelope®
More Than 85 Manufacturing and Distribution Locations in 25 US States, 4 Canadian Provinces, 3 European Countries and 3 Australian States.
US: 866-OLDCASTLE (653-2278)
www.obe.com



Vetrotech Saint-Gobain Fire-Rated Glass and Framing
2108 B St. NW, Ste. 110
Auburn, WA 98001
Phone: 888/803-9533
E-mail: vetrotech.sales@saint-gobain.com
www.vetrotechusa.com



TEMPERED GLASS DOORS

Frameless Hardware Company
4361 Firestone Blvd.
South Gate, CA 90280
US: 888/295-4531
Phone: 323/968-2031
Fax: 323/336-8307
E-mail: info@fhc-usa.com
www.fhc-usa.com



Glasswerks LA Inc.
8600 Rheem Ave.
South Gate, CA 90280
US: 888/789-7810
Phone: 323/774-7373
E-mail: johnm@glasswerks.com
www.glasswerks.com



McGrory Glass Inc.
1400 Grandview Ave.
Paulsboro, NJ 08066
Phone: 800/220-3749
Fax: 856/579-3233
E-mail: sales@mcgrory.com
www.mcgrory.com

Oldcastle BuildingEnvelope®
More Than 85 Manufacturing and Distribution Locations in 25 US States, 4 Canadian Provinces, 3 European Countries and 3 Australian States.
US: 866-OLDCASTLE (653-2278)
www.obe.com



SAFTI FIRST™ Fire Rated Glazing
100 N. Hill Dr., Ste. 12
Brisbane, CA 94005-1010
US: 888/653-3333
Phone: 415/824-4900
Fax: 415/824-5900
E-mail: info@safti.com
www.safti.com



FILMS/COATINGS

ARCHITECTURAL

McGrory Glass Inc.
1400 Grandview Ave.
Paulsboro, NJ 08066
Phone: 800/220-3749
Fax: 856/579-3233
E-mail: sales@mcgrory.com
www.mcgrory.com

DECORATIVE



Interlayer Solutions Inc.
6440 Boul. Henri Bourassa E.
Montreal, QC H1G 5W9 Canada
US: 855/873-1404
Phone: 514/326-4003
Fax: 514/326-9982
E-mail: info@interlayersolutions.com
www.interlayersolutions.com



McGRORYGLASS

McGrory Glass Inc.
1400 Grandview Ave.
Paulsboro, NJ 08066
Phone: 800/220-3749
Fax: 856/579-3233
E-mail: sales@mcgrory.com
www.mcgrory.com

ELECTICALLY SWITCHABLE

McGrory Glass Inc.
1400 Grandview Ave.
Paulsboro, NJ 08066
Phone: 800/220-3749
Fax: 856/579-3233
E-mail: sales@mcgrory.com
www.mcgrory.com

Suppliers Guide



The GM 2000-26

Set
2000 lb.
glass **26'**
high, with
control &
precision.



34" wide
to fit
through
a 3' door!

518-796-2179
j.nudi@ergorobotic.com
ErgoRobotic.com

SAFETY & SECURITY



Interlayer Solutions Inc.
6440 Boul. Henri Bourassa E.
Montreal, QC H1G 5W9 Canada
US: 855/873-1404
Phone: 514/326-4003
Fax: 514/326-9982
E-mail:
info@interlayersolutions.com
www.interlayersolutions.com



RIOT GLASS ADV
Riot Glass LLC
17941 Brookshire Ln.
Huntington Beach, CA 92647
US: 800/580-2303
Phone: 714/904-1030
E-mail: brad@riotglass.com
www.riotglass.com

WATER RESISTANT PROTECTIVE



Interlayer Solutions Inc.
6440 Boul. Henri Bourassa E.
Montreal, QC H1G 5W9 Canada
US: 855/873-1404
Phone: 514/326-4003
Fax: 514/326-9982
E-mail:
info@interlayersolutions.com
www.interlayersolutions.com

**GLASS HANDLING,
PACKAGING & STORAGE**

CRANES



Microcranes, Inc.
10000 NE 7th Ave Ste 330-A
Vancouver, WA 98685
Phone: (360) 768-5104
Fax: (360) 326-7228
Email: info@microcranes.com
Website: www.smartrigcranes.com

HANDLING EQUIPMENT



Ergo Robotic Solutions ADV
P.O. Box 503
Glens Falls, NY 12801
Phone: 518/796-2179
E-mail: j.nudi@ergorobotic.com
ErgoRobotic.com
(See our ad on this page)

HOISTING



Microcranes, Inc.
10000 NE 7th Ave Ste 330-A
Vancouver, WA 98685
Phone: (360) 768-5104
Fax: (360) 326-7228
Email: info@microcranes.com
Website: www.smartrigcranes.com

**GLASS TOOLS
& SUPPLIES**

GENERAL



C.R. Laurence Co. Inc./CRL ADV
2503 E. Vernon Ave.
Los Angeles, CA 90058
US: 800/421-6144
E-mail: crl@crlaurence.com
www.crlaurence.com



Frameless Hardware Company **NGA**
4361 Firestone Blvd. **ADV**
South Gate, CA 90280
US: 888/295-4531
Phone: 323/968-2031
Fax: 323/336-8307
E-mail: info@fhc-usa.com
www.fhc-usa.com

BITS: DIAMOND

Glassline Corp.
28905 Glenwood Rd. 
P.O. Box 147
Perrysburg, OH 43552
Phone: 419/666-5942
Fax: 419/666-1549
E-mail: sales@glassline.com
www.glassline.com



IGP Tools **NGA**
1477 Connelly Springs Rd. 
Lenoir, NC 28645
US: 800/438-7542
Phone: 828/728-5338
Fax: 828/728-9613
E-mail: c.osborne@igptools.com
www.igptools.com

COOLANT



IGP Tools **NGA**
1477 Connelly Springs Rd. 
Lenoir, NC 28645
US: 800/438-7542
Phone: 828/728-5338
Fax: 828/728-9613
E-mail: c.osborne@igptools.com
www.igptools.com

POLISHING COMPOUNDS



IGP Tools **NGA**
1477 Connelly Springs Rd. 
Lenoir, NC 28645
US: 800/438-7542
Phone: 828/728-5338
Fax: 828/728-9613
E-mail: c.osborne@igptools.com
www.igptools.com

TAPES



Interlayer Solutions Inc.
6440 Boul. Henri Bourassa E.
Montreal, QC H1G 5W9 Canada
US: 855/873-1404
Phone: 514/326-4003
Fax: 514/326-9982
E-mail:
info@interlayersolutions.com
www.interlayersolutions.com

WHEELS: DIAMOND

Glassline Corp.
28905 Glenwood Rd. 
P.O. Box 147
Perrysburg, OH 43552
Phone: 419/666-5942
Fax: 419/666-1549
E-mail: sales@glassline.com
www.glassline.com



IGP Tools **NGA**
1477 Connelly Springs Rd. 
Lenoir, NC 28645
US: 800/438-7542
Phone: 828/728-5338
Fax: 828/728-9613
E-mail: c.osborne@igptools.com
www.igptools.com

WHEELS: POLISHING



IGP Tools **NGA**
1477 Connelly Springs Rd. 
Lenoir, NC 28645
US: 800/438-7542
Phone: 828/728-5338
Fax: 828/728-9613
E-mail: c.osborne@igptools.com
www.igptools.com

**INSULATING GLASS
PRODUCTS, COMPONENTS
& EQUIPMENT**

GENERAL



American Insulated Glass 
7 Regional Fabrication
Locations in the US
US: 866/519-1565
Phone: 404/361-9154
E-mail: sales@aiglass.com
Web: www.aiglass.com

Central Valley Glass & Screen 
5854 88th St.
Sacramento, CA 95828
Ph: 916/394-5200
Fax: 916/394-5289
www.cvgsnline.com

Erdman Automation **ADV**
1701 14th St. South
Princeton, MN 55371
US: 866/376-6177
Phone: 763/389-9475
Fax: 763/389-9757
E-mail:
eac@erdmanautomation.com
www.erdmanautomation.com



Glassfab Tempering Services **ADV**
1448 Mariani Ct.
Tracy, CA 95304
US: 800/490-3860
Phone: 209/229-1060
Fax: 209/229-1061
E-mail: info@GlassfabUSA.com
www.GlassfabUSA.com

FABRICATING EQUIPMENT SPECIALIST

**MUNTIIN/SPACER RADIUS
FORMER
COMPUTERIZED/PNEUMATIC
NOTCHERS
SUNBURST LAYOUT TABLE
SYSTEM
SAWS-BLADES
MUNTIN/SPACER PUNCHES
FISHMOUTH EQUIPMENT**



EQUIPMENT & SUPPLY
734-459-5870 FAX 734-459-9837
WWW.MCKEEGANEQUIP.COM

Glasswerks LA Inc. **ADV**
8600 Rheem Ave. **NGA**
South Gate, CA 90280 
US: 888/789-7810
Phone: 323/774-7373
E-mail: johnm@glasswerks.com
www.glasswerks.com

McKeegan Equipment & Supply **ADV**
8411 Ronda Dr.
Canton, MI 48187
Phone: 734/459-5870
Fax: 734/459-9837
E-mail:
sales@mckeegeanequip.com
www.mckeegeanequip.com
(See our ad on this page)



Oldcastle BuildingEnvelope®
More Than 85 Manufacturing and
Distribution Locations in 25 US
States, 4 Canadian Provinces, 3
European Countries and 3 **ADV**
Australian States. **NGA** 
US: 866-OLDCASTLE
(653-2278)
www.obe.com



Prelco Inc. 
94 Cartier Blvd.
Riviere-du-Loup, GQ 5R9 2M9
Canada
US: 800/463-1325
Phone: 418/862-2274
Fax: 418/862-8181
E-mail: sales@prelco.ca
www.prelco.ca

Sierra Glass Fabrication Inc. 
905 Linda Way
Sparks, NV 89431
Ph: 775/355-0700
Fax: 775/355-8668
www.sierraglassfabrication.com

AIR SPACERS

Helima Helvetion International Inc **NGA**
P.O. Box 1348 
Duncan, SC 29334-1348
US: 800/346-6628
Phone: 864/439-6600
Fax: 864/439-6065
E-mail: tmccall@helimasc.com
www.helima.de

**AIR SPACERS:
WARM EDGE**

Helima Helvetion International Inc
P.O. Box 1348 **NGA**
Duncan, SC 29334-1348
US: 800/346-6628
Phone: 864/439-6600
Fax: 864/439-6065
E-mail: tmccall@helimasc.com
www.helima.de

EQUIPMENT: OVENS

Casso-Solar Technologies **ADV**
506 Airport Executive Park **NGA**
Nanuet, NY 10954
Phone: 845/354-2010
Fax: 845/547-0328
E-mail:
sales@cassosolartechnologies.com
www.cassosolartechnologies.com

MUNTIN BARS

Helima Helvetion International Inc
P.O. Box 1348 **NGA**
Duncan, SC 29334-1348
US: 800/346-6628
Phone: 864/439-6600
Fax: 864/439-6065
E-mail: tmccall@helimasc.com
www.helima.de

UNITS: DOUBLE

Oldcastle BuildingEnvelope®
More Than 85 Manufacturing and
Distribution Locations in 25 US
States, 4 Canadian Provinces, 3
European Countries and 3 **ADV**
Australian States. **NGA**
US: 866-OLDCASTLE
(653-2278)
www.obe.com

UNITS: TRIPLE

Oldcastle BuildingEnvelope®
More Than 85 Manufacturing and
Distribution Locations in 25 US
States, 4 Canadian Provinces, 3
European Countries and 3 **ADV**
Australian States. **NGA**
US: 866-OLDCASTLE
(653-2278)
www.obe.com

**INTERIOR OFFICE
PARTITIONS**

GENERAL

GGI **NGA**
101 Venture Way **ADV**
Secaucus, NJ 07094
US: 800/431-2042
Phone: 201/553-1850
Fax: 201/553-1851
E-mail: sales@generalglass.com
www.generalglass.com

DEMOUNTABLE

C.R. Laurence Co. Inc./CRL **ADV**
2503 E. Vernon Ave. **NGA**
Los Angeles, CA 90058
US: 800/421-6144
E-mail: crl@crlaurence.com
www.crlaurence.com

Oldcastle BuildingEnvelope®
More Than 85 Manufacturing and
Distribution Locations in 25 US
States, 4 Canadian Provinces, 3
European Countries and 3 **ADV**
Australian States. **NGA**
US: 866-OLDCASTLE
(653-2278)
www.obe.com

FRAMELESS

FHC **NGA**
FRAMELESS HARDWARE COMPANY
THE GLAZING SUPPLY COMPANY
EXPERIENCE AND INNOVATION
Frameless Hardware Company **ADV**
4361 Firestone Blvd.
South Gate, CA 90280
US: 888/295-4531
Phone: 323/968-2031
Fax: 323/336-8307
E-mail: info@fhc-usa.com
www.fhc-usa.com

**LAMINATED GLASS &
EQUIPMENT**

GENERAL

American Insulated Glass **ADV**
7 Regional Fabrication
Locations in the US
US: 866/519-1565
Phone: 404/361-9154
E-mail: sales@aiglass.com
Web: www.aiglass.com

Amerope Enterprises Inc. **NGA**
150 Commerce Rd.
Boynton Beach, FL 33426
US: 800/327-3320
Phone: 561/737-7370
Fax: 561/737-3721
E-mail: info@amerope.com
www.amerope.com

**CASSO SOLAR
TECHNOLOGIES**

Casso-Solar Technologies **ADV**
506 Airport Executive Park **NGA**
Nanuet, NY 10954
Phone: 845/354-2010
Fax: 845/547-0328
E-mail:
sales@cassosolartechnologies.com
www.cassosolartechnologies.com

**GLASSFAB
TEMPERING SERVICES, INC.**

Glassfab Tempering Services **ADV**
1448 Mariani Ct.
Tracy, CA 95304
US: 800/490-3860
Phone: 209/229-1060
Fax: 209/229-1061
E-mail: info@GlassfabUSA.com
www.GlassfabUSA.com

Glasswerks LA Inc. **ADV**
8600 Rheem Ave. **NGA**
South Gate, CA 90280
US: 888/789-7810
Phone: 323/774-7373
E-mail: johnm@glasswerks.com
www.glasswerks.com

**ISOCLIMA
Specialty Glass, LLC**

Global Security Glazing **NGA**
500 Grant Ave.
PO Box 739
East Butler, PA
U.S.: 866/412-6977
E-mail: sales@isoclimasg.com
www.isoclimasg.com
www.security-glazing.com
(See our ad on page 100)

**INTERLAYER
SOLUTIONS
EVALAYER
EVA films and more**

Interlayer Solutions Inc.
6440 Boul. Henri Bourassa E.
Montreal, QC H1G 5W9 Canada
US: 855/873-1404
Phone: 514/326-4003
Fax: 514/326-9982
E-mail:
info@interlayersolutions.com
www.interlayersolutions.com

**ISOCLIMA
Specialty Glass, LLC**

Global Security Glazing
500 Grant Ave.
PO Box 739
East Butler, PA
U.S.: 866/412-6977
E-mail: sales@isoclimasg.com
www.isoclimasg.com
www.security-glazing.com
(See our ad on page 100)

McGrory Glass Inc.
1400 Grandview Ave.
Paulsboro, NJ 08066
Phone: 800/220-3749
Fax: 856/579-3233
E-mail: sales@mcgrory.com
www.mcgrory.com

Oldcastle BuildingEnvelope®

Oldcastle BuildingEnvelope®
More Than 85 Manufacturing and
Distribution Locations in 25 US
States, 4 Canadian Provinces, 3
European Countries and 3 **ADV**
Australian States. **NGA**
US: 866-OLDCASTLE
(653-2278)
www.obe.com

PRELCO

Prelco Inc. **ADV**
94 Cartier Blvd. **NGA**
Riviere-du-Loup, GQ 5R9 M29
Canada
US: 800/463-1325
Phone: 418/862-2274
Fax: 418/862-8181
E-mail: sales@prelco.ca
www.prelco.ca

**EQUIPMENT:
AUTOCLAVE**

**CASSO SOLAR
TECHNOLOGIES**

Casso-Solar Technologies **ADV**
506 Airport Executive Park **NGA**
Nanuet, NY 10954
Phone: 845/354-2010
Fax: 845/547-0328
E-mail:
sales@cassosolartechnologies.com
www.cassosolartechnologies.com

**EQUIPMENT:
AUTOMATED**

Casso-Solar Technologies **ADV**
506 Airport Executive Park **NGA**
Nanuet, NY 10954
Phone: 845/354-2010
Fax: 845/547-0328
E-mail:
sales@cassosolartechnologies.com
www.cassosolartechnologies.com

**EQUIPMENT:
NON-AUTOCLAVE**

**CASSO SOLAR
TECHNOLOGIES**

Casso-Solar Technologies **ADV**
506 Airport Executive Park **NGA**
Nanuet, NY 10954
Phone: 845/354-2010
Fax: 845/547-0328
E-mail:
sales@cassosolartechnologies.com
www.cassosolartechnologies.com

**EQUIPMENT:
OVENS & PRESSES**

**CASSO SOLAR
TECHNOLOGIES**

Casso-Solar Technologies **ADV**
506 Airport Executive Park **NGA**
Nanuet, NY 10954
Phone: 845/354-2010
Fax: 845/547-0328
E-mail:
sales@cassosolartechnologies.com
www.cassosolartechnologies.com

**EQUIPMENT:
VACUUM SYSTEMS**

**CASSO SOLAR
TECHNOLOGIES**

Casso-Solar Technologies **ADV**
506 Airport Executive Park **NGA**
Nanuet, NY 10954
Phone: 845/354-2010
Fax: 845/547-0328
E-mail:
sales@cassosolartechnologies.com
www.cassosolartechnologies.com

**GLASS CLAD
POLYCARBONATE**

Oldcastle BuildingEnvelope®
More Than 85 Manufacturing and
Distribution Locations in 25 US
States, 4 Canadian Provinces, 3
European Countries and 3 **ADV**
Australian States. **NGA**
US: 866-OLDCASTLE
(653-2278)
www.obe.com

RIOT GLASS

Riot Glass LLC
17941 Brookshire Ln.
Huntington Beach, CA 92647
US: 800/580-2303
Phone: 714/904-1030
E-mail: brad@riotglass.com
www.riotglass.com

HURRICANE GLASS

SAFTI FIRST™ Fire Rated Glazing **ADV**
100 N. Hill Dr., Ste. 12 **NGA**
Brisbane, CA 94005-1010
US: 888/653-3333
Phone: 415/824-4900
Fax: 415/824-5900
E-mail: info@safti.com
www.safti.com

Oldcastle BuildingEnvelope®
More Than 85 Manufacturing and
Distribution Locations in 25 US
States, 4 Canadian Provinces, 3
European Countries and 3 **ADV**
Australian States. **NGA**
US: 866-OLDCASTLE
(653-2278)
www.obe.com

INTERLAYER

**INTERLAYER
SOLUTIONS
EVALAYER
EVA films and more**

Interlayer Solutions Inc.
6440 Boul. Henri Bourassa E.
Montreal, QC H1G 5W9 Canada
US: 855/873-1404
Phone: 514/326-4003
Fax: 514/326-9982
E-mail:
info@interlayersolutions.com
www.interlayersolutions.com

MIRRORS

Go to category **MIRRORS &
RELATED PRODUCTS**

**NON-REFLECTIVE:
CLEAR**

McGrory Glass Inc.
1400 Grandview Ave.
Paulsboro, NJ 08066
Phone: 800/220-3749
Fax: 856/579-3233
E-mail: sales@mcgrory.com
www.mcgrory.com

**POLYCARBONATE
LAMINATES**

**INTERLAYER
SOLUTIONS
EVALAYER
EVA films and more**

Interlayer Solutions Inc.
6440 Boul. Henri Bourassa E.
Montreal, QC H1G 5W9 Canada
US: 855/873-1404
Phone: 514/326-4003
Fax: 514/326-9982
E-mail:
info@interlayersolutions.com
www.interlayersolutions.com

Suppliers Guide



Riot Glass LLC
17941 Brookshire Ln.
Huntington Beach, CA 92647
US: 800/580-2303
Phone: 714/904-1030
E-mail: brad@riotglass.com
www.riotglass.com

SAFETY



Interlayer Solutions Inc.
6440 Boul. Henri Bourassa E.
Montreal, QC H1G 5W9 Canada
US: 855/873-1404
Phone: 514/326-4003
Fax: 514/326-9982
E-mail:
info@interlayersolutions.com
www.interlayersolutions.com

MACHINERY & EQUIPMENT

GENERAL



Casso-Solar Technologies
506 Airport Executive Park
Nanuet, NY 10954
Phone: 845/354-2010
Fax: 845/547-0328
E-mail:
sales@cassosolar.com
www.cassosolar.com

Erdman Automation
1701 14th St. South
Princeton, MN 55371
US: 866/376-6177
Phone: 763/389-9475
Fax: 763/389-9757
E-mail:
eac@erdmanautomation.com
www.erdmanautomation.com

FGE Solutions
1457 Kelly Rd. Suite 360
Apex, NC 27511
Phone: 336/259-3853
Email: Sales@FGESolutions.com
Web: FGESolutions.com

ASSEMBLY

Mueller TB Technologies AG
Laubisruetistrasse 72
CH-8712 Stäfa
Switzerland
Phone: 905/427-3400
Fax: +41-44-926-6774
E-mail: info@ejindustries.ch
www.mueller.ch
(See our ad on page 111)

BENDING



Casso-Solar Technologies
506 Airport Executive Park
Nanuet, NY 10954
Phone: 845/354-2010
Fax: 845/547-0328
E-mail:
sales@cassosolar.com
www.cassosolar.com

BEVELING



Lattuada North America Inc.
6967 Wales Rd., Ste. F
Northwood, OH 43619
Toll Free: 844/243-4486
Phone: 567/249-4486
E-mail: info@lattuada-na.com
www.lattuada-na.com

CENTRIFUGE

Glassline Corp.
28905 Glenwood Rd.
P.O. Box 147
Perrysburg, OH 43552
Phone: 419/666-5942
Fax: 419/666-1549
E-mail: sales@glassline.com
www.glassline.com

CNC CUTTING



Eastman Machine Company
779 Washington St.
Buffalo, NY 14203
US: 800/872-5571
Phone: 716/856-2200
Fax: 716/856-1140
E-mail: sales@eastmancuts.com
www.eastmancuts.com

COATING



Casso-Solar Technologies
506 Airport Executive Park
Nanuet, NY 10954
Phone: 845/354-2010
Fax: 845/547-0328
E-mail:
sales@cassosolar.com
www.cassosolar.com

CUTTING

Glassline Corp.
28905 Glenwood Rd.
P.O. Box 147
Perrysburg, OH 43552
Phone: 419/666-5942
Fax: 419/666-1549
E-mail: sales@glassline.com
www.glassline.com

DECORATING



Casso-Solar Technologies
506 Airport Executive Park
Nanuet, NY 10954
Phone: 845/354-2010
Fax: 845/547-0328
E-mail:
sales@cassosolar.com
www.cassosolar.com

DIGITAL TEMPLATES



Prodium USA
7454 Commercial Circle
Fort Pierce, FL 34951
888/229-3328
Phone: 772/465-4000
Fax: 772/465-8700
E-mail: info@prodiumusa.com
www.prodium-systems.com

DRILLING



Lattuada North America Inc.
6967 Wales Rd., Ste. F
Northwood, OH 43619
Toll Free: 844/243-4486
Phone: 567/249-4486
E-mail: info@lattuada-na.com
www.lattuada-na.com

Glassline Corp.
28905 Glenwood Rd.
P.O. Box 147
Perrysburg, OH 43552
Phone: 419/666-5942
Fax: 419/666-1549
E-mail: sales@glassline.com
www.glassline.com

DRYING



Casso-Solar Technologies
506 Airport Executive Park
Nanuet, NY 10954
Phone: 845/354-2010
Fax: 845/547-0328
E-mail:
sales@cassosolar.com
www.cassosolar.com

Glassline Corp.
28905 Glenwood Rd.
P.O. Box 147
Perrysburg, OH 43552
Phone: 419/666-5942
Fax: 419/666-1549
E-mail: sales@glassline.com
www.glassline.com

EDGING

FGE Solutions
1457 Kelly Rd. Suite 360
Apex, NC 27511
Phone: 336/259-3853
Email: Sales@FGESolutions.com
Web: FGESolutions.com

Glassline Corp.
28905 Glenwood Rd.
P.O. Box 147
Perrysburg, OH 43552
Phone: 419/666-5942
Fax: 419/666-1549
E-mail: sales@glassline.com
www.glassline.com



Lattuada North America Inc.
6967 Wales Rd., Ste. F
Northwood, OH 43619
Toll Free: 844/243-4486
Phone: 567/249-4486
E-mail: info@lattuada-na.com
www.lattuada-na.com

FURNACES

Casso-Solar Technologies
506 Airport Executive Park
Nanuet, NY 10954
Phone: 845/354-2010
Fax: 845/547-0328
E-mail:
sales@cassosolar.com
www.cassosolar.com

GRINDING & POLISHING



Lattuada North America Inc.
6967 Wales Rd., Ste. F
Northwood, OH 43619
Toll Free: 844/243-4486
Phone: 567/249-4486
E-mail: info@lattuada-na.com
www.lattuada-na.com

HEATING ELEMENTS

Casso-Solar Technologies
506 Airport Executive Park
Nanuet, NY 10954
Phone: 845/354-2010
Fax: 845/547-0328
E-mail:
sales@cassosolar.com
www.cassosolar.com

INSPECTION SYSTEMS

Casso-Solar Technologies
506 Airport Executive Park
Nanuet, NY 10954
Phone: 845/354-2010
Fax: 845/547-0328
E-mail:
sales@cassosolar.com
www.cassosolar.com

INSULATING GLASS

Go to category *INSULATING GLASS PRODUCTS, COMPONENTS & EQUIPMENT*

LAMINATING

Go to category *LAMINATING GLASS & EQUIPMENT*

LASERS: MARKING

Casso-Solar Technologies
506 Airport Executive Park
Nanuet, NY 10954
Phone: 845/354-2010
Fax: 845/547-0328
E-mail:
sales@cassosolar.com
www.cassosolar.com

LEHR'S

Casso-Solar Technologies
506 Airport Executive Park
Nanuet, NY 10954
Phone: 845/354-2010
Fax: 845/547-0328
E-mail:
sales@cassosolar.com
www.cassosolar.com

PAINTING

Casso-Solar Technologies
506 Airport Executive Park
Nanuet, NY 10954
Phone: 845/354-2010
Fax: 845/547-0328
E-mail:
sales@cassosolar.com
www.cassosolar.com

PHOTOVOLTAIC PANEL EQUIPMENT MFG. SYSTEMS

Casso-Solar Technologies
506 Airport Executive Park
Nanuet, NY 10954
Phone: 845/354-2010
Fax: 845/547-0328
E-mail:
sales@cassosolar.com
www.cassosolar.com

SCREEN PRINTING

AWT World Trade Inc.
4321 N. Knox Ave.
Chicago, IL 60641
Phone: 773/777-7100
Fax: 773/777-0909
E-mail: sales@awt-gpi.com
www.awt-gpi.com

Glassline Corp.
28905 Glenwood Rd.
P.O. Box 147
Perrysburg, OH 43552
Phone: 419/666-5942
Fax: 419/666-1549
E-mail: sales@glassline.com
www.glassline.com

SEAMING

Glassline Corp.
28905 Glenwood Rd.
P.O. Box 147
Perrysburg, OH 43552
Phone: 419/666-5942
Fax: 419/666-1549
E-mail: sales@glassline.com
www.glassline.com

SPRAYING

Casso-Solar Technologies
506 Airport Executive Park
Nanuet, NY 10954
Phone: 845/354-2010
Fax: 845/547-0328
E-mail:
sales@cassosolar.com
www.cassosolar.com



Are you going to start producing thermally insulated profiles or do you need to extend your current production drastically? As the leading manufacturer for Thermal Break Assembly Lines we can offer you fully automated lines as well as basic equipment to start your production.

We also manufacture other equipment for aluminum profiles, such as protection taping machines, gasket inserting devices, shear force testing units and other useful components.

Müller TB Technologies | +41 44 926 44 88
sales@muller.ch | www.muller.ch

TEMPERING



Jordon Glass Machinery NGA
6320 NW 99th Ave.
Doral, FL 33178
US: 800/833-2159
Phone: 305/482-0116
Fax: 305/482-0119
www.jordonglass.com



Xinglass NGA
Xinglass (Hangzhou Glass Technology Co., Ltd.)
4445 Corporation Lane, Ste. 264
Virginia Beach, VA 23462
US: 800/868-0307
Phone: 302/489-9583
Fax: 302/231-2195
E-mail: sales@xinglassamerica.com
www.xinglass.com
www.xinglassamerica.com

V-GROOVING



Glasswerks LA Inc. ADV NGA
8600 Rheem Ave.
South Gate, CA 90280
US: 888/789-7810
Phone: 323/774-7373
E-mail: johnm@glasswerks.com
www.glasswerks.com

VACUUM CUPS



Better Vacuum Cups
13841 Roswell Ave., Ste. K
Chino, CA 91710
US: 877/872-2821
Phone: 909/606-0140
E-mail: orders@greenBVC.com
www.GreenBVC.com

VACUUM TABLE HOLDDOWN/FLOTATION



Better Vacuum Cups
13841 Roswell Ave., Ste. K
Chino, CA 91710
US: 877/872-2821
Phone: 909/606-0140
E-mail: orders@greenBVC.com
www.GreenBVC.com

WASHING



LaLattuada North America Inc. ADV
6967 Wales Rd., Ste. F
Northwood, OH 43619
Toll Free: 844/243-4486
Phone: 567/249-4486
E-mail: info@lattuada-na.com
www.lattuada-na.com

WATER JET CUTTING

Glassline Corp.
28905 Glenwood Rd.
P.O. Box 147
Perrysburg, OH 43552
Phone: 419/666-5942
Fax: 419/666-1549
E-mail: sales@glassline.com
www.glassline.com

METAL PRODUCTS

GENERAL



Niles Aluminum Products NGA
1434 S. 9th St.
P.O. Box 607
Niles, MI 49120-0607
Phone: 269/683-1191
Fax: 269/683-8664
E-mail: jeff@nilesaluminum.com
www.nilesaluminum.com

ALUMINUM EXTRUSIONS



Oldcastle BuildingEnvelope®
More Than 85 Manufacturing and Distribution Locations in 25 US States, 4 Canadian Provinces, 3 European Countries and 3 Australian States.
US: 866-OLDCASTLE (653-2278)
www.obe.com

ALUMINUM EXTRUSIONS: BULLET RESISTANT



Riot Glass LLC ADV
17941 Brookshire Ln.
Huntington Beach, CA 92647
US: 800/580-2303
Phone: 714/904-1030
E-mail: brad@riotglass.com
www.riotglass.com

BENDING EXTRUSIONS



Niles Aluminum Products NGA
1434 S. 9th St.
P.O. Box 607
Niles, MI 49120-0607
Phone: 269/683-1191
Fax: 269/683-8664
E-mail: jeff@nilesaluminum.com
www.nilesaluminum.com

METALS: ARCHITECTURAL



Niles Aluminum Products NGA
1434 S. 9th St.
P.O. Box 607
Niles, MI 49120-0607
Phone: 269/683-1191
Fax: 269/683-8664
E-mail: jeff@nilesaluminum.com
www.nilesaluminum.com

METALS: CURVING



Niles Aluminum Products NGA
1434 S. 9th St.
P.O. Box 607
Niles, MI 49120-0607
Phone: 269/683-1191
Fax: 269/683-8664
E-mail: jeff@nilesaluminum.com
www.nilesaluminum.com

MIRRORS & RELATED PRODUCTS

GENERAL



American Insulated Glass
7 Regional Fabrication Locations in the US
US: 866/519-1565
Phone: 404/361-9154
E-mail: sales@aiglass.com
Web: www.aiglass.com



Glassfab Tempering Services ADV
1448 Mariani Ct.
Tracy, CA 95304
US: 800/490-3860
Phone: 209/229-1060
Fax: 209/229-1061
E-mail: info@glassfabUSA.com
www.GlassfabUSA.com

ACID ETCHED

McGrory Glass Inc.
1400 Grandview Ave.
Paulsboro, NJ 08066
Phone: 800/220-3749
Fax: 856/579-3233
E-mail: sales@mcgrory.com
www.mcgrory.com

ANTIQUE



GGI NGA ADV
101 Venture Way
Secaucus, NJ 07094
US: 800/431-2042
Phone: 201/553-1850
Fax: 201/553-1851
E-mail: sales@generalglass.com
www.generalglass.com

DECORATIVE



Glasswerks LA Inc. ADV NGA
8600 Rheem Ave.
South Gate, CA 90280
US: 888/789-7810
Phone: 323/774-7373
E-mail: johnm@glasswerks.com
www.glasswerks.com

DETECTION/SAFETY & SECURITY

McGrory Glass Inc.
1400 Grandview Ave.
Paulsboro, NJ 08066
Phone: 800/220-3749
Fax: 856/579-3233
E-mail: sales@mcgrory.com
www.mcgrory.com

PROTECTIVE GUARDS & BARRIERS

GENERAL

Oldcastle BuildingEnvelope®
More Than 85 Manufacturing and Distribution Locations in 25 US States, 4 Canadian Provinces, 3 European Countries and 3 Australian States.
US: 866-OLDCASTLE (653-2278)
www.obe.com

POINT-OF-PURCHASE DIVIDERS: GLASS/ ACRYLIC

Oldcastle BuildingEnvelope®
More Than 85 Manufacturing and Distribution Locations in 25 US States, 4 Canadian Provinces, 3 European Countries and 3 Australian States.
US: 866-OLDCASTLE (653-2278)
www.obe.com

SNEEZE GUARDS

Oldcastle BuildingEnvelope®
More Than 85 Manufacturing and Distribution Locations in 25 US States, 4 Canadian Provinces, 3 European Countries and 3 Australian States.
US: 866-OLDCASTLE (653-2278)
www.obe.com

TRANSACTION SYSTEMS

Oldcastle BuildingEnvelope®
More Than 85 Manufacturing and Distribution Locations in 25 US States, 4 Canadian Provinces, 3 European Countries and 3 Australian States.
US: 866-OLDCASTLE (653-2278)
www.obe.com

SEALANTS & ADHESIVES

SILICONE

C.R. Laurence Co. Inc./CRL ADV NGA
2503 E. Vernon Ave.
Los Angeles, CA 90058
US: 800/421-6144
E-mail: crl@claurence.com
www.crlaurence.com

SERVICES

CONSULTING



Sole Source Consultants
Custom solutions for marketing and brand growth.
E-mail: max@solesource.info
www.solesourceconsultants.com

METAL BENDING



Niles Aluminum Products NGA
1434 S. 9th St.
P.O. Box 607
Niles, MI 49120-0607
Phone: 269/683-1191
Fax: 269/683-8664
E-mail: jeff@nilesaluminum.com
www.nilesaluminum.com

Suppliers Guide



Our team of professional "headhunters" has been dedicated to servicing the talent in the façade world

Patti Lampl, Managing Partner
 Patti@hlcinternational.com
 (O) 412.954.0000 or
 (C) 412.656.6904

Gary Holupka, PE, Managing Partner
 Gary@hlcinternational.com
 (O) 412.954.0000 or
 (C) 412.656.6903

www.holampcoresources.com
We welcome your call.

RECYCLING

repurposedMATERIALS
 13505 E. 112th Ave.
 Brighton, CO 80603
 US: 877/282-8733
 Phone: 303/321-1471
 E-mail: damon@repurposedmaterialsinc.com
www.repurposedmaterialsinc.com
(See our ad on this page)

STAFFING NEEDS

HoLampCo International
 5825 Ellsworth Ave.
 Pittsburgh, PA 15232
 US: 800/875-6268
 Phone: 412/954-0000
 Fax: 412/954-0030
 E-mail: patti@hlcinternational.com/
 gary@hlcinternational.com
www.holampcoresources.com
(See our ad on this page)

TRAINING PROGRAMS

INTERLAYER SOLUTIONS
EVALAYER
EVA films and more

Interlayer Solutions Inc.
 6440 Boul. Henri Bourassa E.
 Montreal, QC H1G 5W9 Canada
 US: 855/873-1404
 Phone: 514/326-4003
 Fax: 514/326-9982
 E-mail: info@interlayersolutions.com
www.interlayersolutions.com

repurposedMATERIALS

SURPLUS

Acid Etched Glass

from

VitrealeSpecchi in Italy

Large Qty Available

Call Damon 720/615-0281

repurposedMATERIALS

WEB SERVICES

Mainstreet Computers Inc. **ADV**
 330 Charles St.
 Belleville, MI 48111
 US: 800/698-6246
 Phone: 734/699-0025
 Fax: 734/697-8228
 E-mail: sales@mainstreetcomp.com
www.mainstreetcomp.com

SKYLIGHTS & OVERHEAD GLAZING

GENERAL



Glassfab Tempering Services **ADV**
 1448 Mariani Ct.
 Tracy, CA 95304
 US: 800/490-3860
 Phone: 209/229-1060
 Fax: 209/229-1061
 E-mail: info@GlassfabUSA.com
www.GlassfabUSA.com



Oldcastle BuildingEnvelope®
 More Than 85 Manufacturing and Distribution Locations in 25 US States, 4 Canadian Provinces, 3 European Countries and 3 Australian States. **ADV NGA**
 US: 866-OLDCASTLE (653-2278)
www.obe.com

COMMERCIAL

Oldcastle BuildingEnvelope®
 More Than 85 Manufacturing and Distribution Locations in 25 US States, 4 Canadian Provinces, 3 European Countries and 3 Australian States. **ADV NGA**
 US: 866-OLDCASTLE (653-2278)
www.obe.com

CUSTOM

Oldcastle BuildingEnvelope®
 More Than 85 Manufacturing and Distribution Locations in 25 US States, 4 Canadian Provinces, 3 European Countries and 3 Australian States. **ADV NGA**
 US: 866-OLDCASTLE (653-2278)
www.obe.com

SLOPED GLAZING SYSTEMS

Oldcastle BuildingEnvelope®
 More Than 85 Manufacturing and Distribution Locations in 25 US States, 4 Canadian Provinces, 3 European Countries and 3 Australian States. **ADV NGA**
 US: 866-OLDCASTLE (653-2278)
www.obe.com

SPECIALTY GLASS PRODUCTS

GENERAL

 Glasswerks LA Inc. **ADV NGA**
 8600 Rheem Ave.
 South Gate, CA 90280
 US: 888/789-7810
 Phone: 323/774-7373
 E-mail: johnm@glasswerks.com
www.glasswerks.com



ISOCLIMA
 Specialty Glass, LLC
Global
 Specialty Glass
 500 Grant Ave.
 PO Box 739
 East Butler, PA
 U.S.: 866/412-6977
 E-mail: sales@isoclimasg.com
www.isoclimasg.com
www.security-glazing.com
(See our ad on page 100)

WOOD STOVE REPLACEMENT



Glassopolis
 We Put Glass Contractors First
 Fast Quotes. Fast Delivery **ADV NGA**
 Phone: 800/262-9600
 Fax: 800/872-9601
 E-mail: sales@glassopolis.com
www.glassopolis.com



Technical Glass Products
 8107 Bracken Place SE
 Snoqualmie, WA 98065 **NGA**
 Phone: 800/426-0279
 Fax: 425/396-8300
 E-mail: sales@fireglass.com
www.fireglass.com

STOREFRONTS & CURTAINWALLS

GENERAL



Glassfab Tempering Services **ADV**
 1448 Mariani Ct.
 Tracy, CA 95304
 US: 800/490-3860
 Phone: 209/229-1060
 Fax: 209/229-1061
 E-mail: info@GlassfabUSA.com
www.GlassfabUSA.com



Oldcastle BuildingEnvelope®
 More Than 85 Manufacturing and Distribution Locations in 25 US States, 4 Canadian Provinces, 3 European Countries and 3 Australian States. **ADV NGA**
 US: 866-OLDCASTLE (653-2278)
www.obe.com

CURTAINWALLS



Glassopolis
 We Put Glass Contractors First
 Fast Quotes. Fast Delivery **ADV NGA**
 Phone: 800/262-9600
 Fax: 800/872-9601
 E-mail: sales@glassopolis.com
www.glassopolis.com

Oldcastle BuildingEnvelope®
 More Than 85 Manufacturing and Distribution Locations in 25 US States, 4 Canadian Provinces, 3 European Countries and 3 Australian States. **ADV NGA**
 US: 866-OLDCASTLE (653-2278)
www.obe.com



SAFTI FIRST™ Fire Rated Glazing
 100 N. Hill Dr., Ste. 12
 Brisbane, CA 94005-1010 **ADV NGA**
 US: 888/653-3333
 Phone: 415/824-4900
 Fax: 415/824-5900
 E-mail: info@safti.com
www.safti.com



Technical Glass Products
 8107 Bracken Place SE
 Snoqualmie, WA 98065 **NGA**
 Phone: 800/426-0279
 Fax: 425/396-8300
 E-mail: sales@fireglass.com
www.fireglass.com

CURTAINWALLS: UNITIZED

Oldcastle BuildingEnvelope®
 More Than 85 Manufacturing and Distribution Locations in 25 US States, 4 Canadian Provinces, 3 European Countries and 3 Australian States. **ADV NGA**
 US: 866-OLDCASTLE (653-2278)
www.obe.com

ENTRANCES: CLADED



All Metal Specialties
 300 Livingston Avenue
 Jamestown, NY 14701
 US: 800/766-9141
 Phone: 716/664-6009
 Fax: 716/483-0575
 E-mail: bill@allmetalspecialties.com
 joe@allmetalspecialties.com
www.allmetalspecialties.com

SECURITY GLAZING

Oldcastle BuildingEnvelope®
 More Than 85 Manufacturing and Distribution Locations in 25 US States, 4 Canadian Provinces, 3 European Countries and 3 Australian States. **ADV NGA**
 US: 866-OLDCASTLE (653-2278)
www.obe.com

STOREFRONTS & ENTRANCES



Frameless Hardware Company **NGA ADV**
 4361 Firestone Blvd.
 South Gate, CA 90280
 US: 888/295-4531
 Phone: 323/968-2031
 Fax: 323/336-8307
 E-mail: info@fhc-usa.com
www.fhc-usa.com



Glasswerks LA Inc. **ADV NGA**
 8600 Rheem Ave.
 South Gate, CA 90280
 US: 888/789-7810
 Phone: 323/774-7373
 E-mail: johnm@glasswerks.com
www.glasswerks.com

McGrory Glass Inc.
 1400 Grandview Ave.
 Paulsboro, NJ 08066
 Phone: 800/220-3749
 Fax: 856/579-3233
 E-mail: sales@mcgrory.com
www.mcgrory.com



REBCO Industries, LLC
 1171-1225 Madison Ave.
 Paterson, NJ 07509-2248
 US: 800/777-0787
 Phone: 973/684-0200
 Fax: 973/684-0118
 E-mail: sales@REBCOinc.com
www.REBCOinc.com
(See our ad on page 107)



SAFTI FIRST™ Fire Rated Glazing **ADV**
100 N. Hill Dr., Ste. 12 **NGA**
Brisbane, CA 94005-1010
US: 888/653-3333
Phone: 415/824-4900
Fax: 415/824-5900
E-mail: info@safti.com
www.safti.com

Oldcastle BuildingEnvelope®
More Than 85 Manufacturing and
Distribution Locations in 25 US
States, 4 Canadian Provinces, 3
European Countries and 3 **ADV**
Australian States. **NGA**
US: 866-OLDCASTLE
(653-2278)
www.obe.com



Technical Glass Products **NGA**
8107 Bracken Place SE
Snoqualmie, WA 98065
Phone: 800/426-0279
Fax: 425/396-8300
E-mail: sales@fireglass.com
www.fireglass.com

STOREFRONTS & ENTRANCES: SECURITY



Global Security Glazing **NGA**
500 Grant Ave.
PO Box 739
East Butler, PA
U.S.: 866/412-6977
E-mail: sales@isoclimasg.com
www.isoclimasg.com
www.security-glazing.com
(See our ad on page 100)

McGrory Glass Inc.
1400 Grandview Ave.
Paulsboro, NJ 08066
Phone: 800/220-3749
Fax: 856/579-3233
E-mail: sales@mcgrory.com
www.mcgrory.com



Riot Glass LLC **ADV**
17941 Brookshire Ln.
Huntington Beach, CA 92647
US: 800/580-2303
Phone: 714/904-1030
E-mail: brad@riotglass.com
www.riotglass.com

THERMAL BREAK STRUT

Frameless Hardware Company **NGA**
4361 Firestone Blvd. **ADV**
South Gate, CA 90280
US: 888/295-4531
Phone: 323/968-2031
Fax: 323/336-8307
E-mail: info@fhc-usa.com
www.fhc-usa.com

WINDOW HARDWARE & RELATED PRODUCTS

GENERAL

Strybuc Industries **NGA**
2006 Elmwood Ave.
Building 102-C
Sharon Hill, PA 19079-0767
US (PA): 800/352-0800
US (FL): 800/780-5051
Fax: 610/534-3202
E-mail: cservice@strybuc.com
www.strybuc.com

SCREENS & COMPONENTS



Frameless Hardware Company **NGA**
4361 Firestone Blvd. **ADV**
South Gate, CA 90280
US: 888/295-4531
Phone: 323/968-2031
Fax: 323/336-8307
E-mail: info@fhc-usa.com
www.fhc-usa.com

WINDOWS

GENERAL



Glasswerks LA Inc. **ADV**
8600 Rheem Ave. **NGA**
South Gate, CA 90280
US: 888/789-7810
Phone: 323/774-7373
E-mail: johnm@glasswerks.com
www.glasswerks.com



Oldcastle BuildingEnvelope®
More Than 85 Manufacturing and
Distribution Locations in 25 US
States, 4 Canadian Provinces, 3
European Countries and 3 **ADV**
Australian States. **NGA**
US: 866-OLDCASTLE
(653-2278)
www.obe.com

ALUMINUM

Liberty Glass & Metal Industries
339 Riverside Dr.
N. Grosvenordale, CT 06255
Phone: 800/843-2031
Fax: 860/923-9662
E-mail: info@lgminc.net
www.lgminc.net
(See our ad on this page)

Oldcastle BuildingEnvelope®
More Than 85 Manufacturing and
Distribution Locations in 25 US
States, 4 Canadian Provinces, 3
European Countries and 3 **ADV**
Australian States. **NGA**
US: 866-OLDCASTLE
(653-2278)
www.obe.com



REBCO Industries, LLC
1171-1225 Madison Ave.
Paterson, NJ 07509-2248
US: 800/777-0787
Phone: 973/684-0200
Fax: 973/684-0118
E-mail: sales@REBCOinc.com
www.REBCOinc.com
(See our ad on page 107)

ARCHITECTURAL

Oldcastle BuildingEnvelope®
More Than 85 Manufacturing and
Distribution Locations in 25 US
States, 4 Canadian Provinces, 3
European Countries and 3
Australian States. **ADV**
US: 866-OLDCASTLE **NGA**
(653-2278)
www.obe.com

BLAST RESISTANT

Oldcastle BuildingEnvelope®
More Than 85 Manufacturing and
Distribution Locations in 25 US
States, 4 Canadian Provinces, 3
European Countries and 3
Australian States. **ADV**
US: 866-OLDCASTLE **NGA**
(653-2278)
www.obe.com

SAFTI FIRST™ Fire Rated Glazing **ADV**
100 N. Hill Dr., Ste. 12 **NGA**
Brisbane, CA 94005-1010
US: 888/653-3333
Phone: 415/824-4900
Fax: 415/824-5900
E-mail: info@safti.com
www.safti.com

Vetrotech Saint-Gobain Fire-Rated Glass and Framing **ADV**
2108 B St. NW, Ste. 110 **NGA**
Auburn, WA 98001
Phone: 888/803-9533
E-mail: vetrotech.sales@saint-gobain.com
www.vetrotechusa.com

BULLET RESISTANT



McGrory Glass Inc.
1400 Grandview Ave.
Paulsboro, NJ 08066
Phone: 800/220-3749
Fax: 856/579-3233
E-mail: sales@mcgrory.com
www.mcgrory.com



RAY-BAR USA **NGA**
Security, Ballistic Glass and **ADV**
IGU's
US: 800/444-9729
Fax: 800/333-9729
E-mail: sales@raybar.com
www.raybar.com



Riot Glass LLC **ADV**
17941 Brookshire Ln.
Huntington Beach, CA 92647
US: 800/580-2303
Phone: 714/904-1030
E-mail: brad@riotglass.com
www.riotglass.com

SAFTI FIRST™ Fire Rated Glazing **ADV**
100 N. Hill Dr., Ste. 12 **NGA**
Brisbane, CA 94005-1010
US: 888/653-3333
Phone: 415/824-4900
Fax: 415/824-5900
E-mail: info@safti.com
www.safti.com

Vetrotech Saint-Gobain Fire-Rated Glass and Framing **ADV**
2108 B St. NW, Ste. 110 **NGA**
Auburn, WA 98001
Phone: 888/803-9533
E-mail: vetrotech.sales@saint-gobain.com
www.vetrotechusa.com

DOUBLE HUNG

Oldcastle BuildingEnvelope®
More Than 85 Manufacturing and
Distribution Locations in 25 US
States, 4 Canadian Provinces, 3
European Countries and 3 **ADV**
Australian States. **NGA**
US: 866-OLDCASTLE
(653-2278)
www.obe.com

FIRE-RATED



Glassopolis
We Put Glass Contractors First
Fast Quotes. Fast Delivery
Phone: 800/262-9600
Fax: 800/872-9601
E-mail: sales@glassopolis.com
www.glassopolis.com



McGrory Glass Inc.
1400 Grandview Ave.
Paulsboro, NJ 08066
Phone: 800/220-3749
Fax: 856/579-3233
E-mail: sales@mcgrory.com
www.mcgrory.com



RAY-BAR USA **NGA**
Fastest Fire Glass and **ADV**
IGU's Available
Brisbane, CA 94005-1010
US: 888/653-3333
Phone: 415/824-4900
Fax: 415/824-5900
E-mail: info@safti.com
www.safti.com



SAFTI FIRST™ Fire Rated Glazing **ADV**
100 N. Hill Dr., Ste. 12 **NGA**
Brisbane, CA 94005-1010
US: 888/653-3333
Phone: 415/824-4900
Fax: 415/824-5900
E-mail: info@safti.com
www.safti.com

Liberty Glass & Metal Industries **LGM**

Toll free: 800-843-2031
estimating@lgminc.net
www.lgminc.net

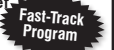

2" Projected Window Systems Specifically Designed for Commercial Applications

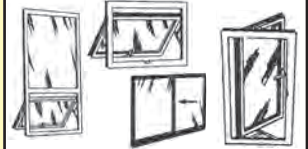

Commercial Rated Windows



Technical Glass Products **NGA**
8107 Bracken Place SE
Snoqualmie, WA 98065
Phone: 800/426-0279
Fax: 425/396-8300
E-mail: sales@fireglass.com
www.fireglass.com

Vetrotech Saint-Gobain Fire-Rated Glass and Framing **ADV**
2108 B St. NW, Ste. 110 **NGA**
Auburn, WA 98001
Phone: 888/803-9533
E-mail: vetrotech.sales@saint-gobain.com
www.vetrotechusa.com

FIXED

Oldcastle BuildingEnvelope®
More Than 85 Manufacturing and
Distribution Locations in 25 US
States, 4 Canadian Provinces, 3
European Countries and 3 **ADV**
Australian States. **NGA**
US: 866-OLDCASTLE
(653-2278)
www.obe.com

HURRICANE RESISTANT

Oldcastle BuildingEnvelope®
More Than 85 Manufacturing and
Distribution Locations in 25 US
States, 4 Canadian Provinces, 3
European Countries and 3 **ADV**
Australian States. **NGA**
US: 866-OLDCASTLE
(653-2278)
www.obe.com

SAFTI FIRST™ Fire Rated Glazing **ADV**
100 N. Hill Dr., Ste. 12 **NGA**
Brisbane, CA 94005-1010
US: 888/653-3333
Phone: 415/824-4900
Fax: 415/824-5900
E-mail: info@safti.com
www.safti.com

Vetrotech Saint-Gobain Fire-Rated Glass and Framing **ADV**
2108 B St. NW, Ste. 110 **NGA**
Auburn, WA 98001
Phone: 888/803-9533
E-mail: vetrotech.sales@saint-gobain.com
www.vetrotechusa.com

Suppliers Guide

IMPACT RESISTANT

McGrory Glass Inc.
1400 Grandview Ave.
Paulsboro, NJ 08066
Phone: 800/220-3749
Fax: 856/579-3233
E-mail: sales@mcgrory.com
www.mcgrory.com

RAY BAR

RAY-BAR USA
Fastest X-Ray Glass
and IGU's Available
US: 800/444-XRAY
Fax: 800/333-XYRAY
E-mail: sales@raybar.com
www.raybar.com



TGP FIRE RATED

Technical Glass Products
8107 Bracken Place SE
Snoqualmie, WA 98065
Phone: 800/426-0279
Fax: 425/396-8300
E-mail: sales@fireglass.com
www.fireglass.com

LEAD X-RAY

AMEROPE
ENTERPRISES INC.

Amerope Enterprises Inc.
150 Commerce Rd.
Boynton Beach, FL 33426
US: 800/327-3320
Phone: 561/737-7370
Fax: 561/737-3721
E-mail: info@amerope.com
www.amerope.com

NGA



McGRORYGLASS

McGrory Glass Inc.
1400 Grandview Ave.
Paulsboro, NJ 08066
Phone: 800/220-3749
Fax: 856/579-3233
E-mail: sales@mcgrory.com
www.mcgrory.com

RAY BAR

RAY-BAR USA
Fastest X-Ray Glass
and IGU's Available
US: 800/444-XYRAY
Fax: 800/333-XYRAY
E-mail: sales@raybar.com
www.raybar.com



NUCLEAR SHIELDING

Amerope Enterprises Inc.
150 Commerce Rd.
Boynton Beach, FL 33426
US: 800/327-3320
Phone: 561/737-7370
Fax: 561/737-3721
E-mail: info@amerope.com
www.amerope.com

NGA

McGrory Glass Inc.
1400 Grandview Ave.
Paulsboro, NJ 08066
Phone: 800/220-3749
Fax: 856/579-3233
E-mail: sales@mcgrory.com
www.mcgrory.com

SECONDARY GLAZING

RIOT GLASS

Riot Glass LLC
17941 Brookshire Ln.
Huntington Beach, CA 92647
US: 800/580-2303
Phone: 714/904-1030
E-mail: brad@riotglass.com
www.riotglass.com

ADV

SECURITY

McGrory Glass Inc.
1400 Grandview Ave.
Paulsboro, NJ 08066
Phone: 800/220-3749
Fax: 856/579-3233
E-mail: sales@mcgrory.com
www.mcgrory.com

RAY BAR

RAY-BAR USA
Security, Ballistic Glass
and IGU's
US: 800/444-9729
Fax: 800/333-9729
E-mail: sales@raybar.com
www.raybar.com



TGP FIRE RATED

Technical Glass Products
8107 Bracken Place SE
Snoqualmie, WA 98065
Phone: 800/426-0279
Fax: 425/396-8300
E-mail: sales@fireglass.com
www.fireglass.com

NGA

SINGLE HUNG

Oldcastle BuildingEnvelope®
More Than 85 Manufacturing and
Distribution Locations in 25 US
States, 4 Canadian Provinces, 3
European Countries and 3
Australian States.
US: 866-OLDCASTLE
(653-2278)
www.obe.com



SPECIALTY

Oldcastle BuildingEnvelope®
More Than 85 Manufacturing and
Distribution Locations in 25 US
States, 4 Canadian Provinces, 3
European Countries and 3
Australian States.
US: 866-OLDCASTLE
(653-2278)
www.obe.com



THERMAL BREAK

Oldcastle BuildingEnvelope®
More Than 85 Manufacturing and
Distribution Locations in 25 US
States, 4 Canadian Provinces, 3
European Countries and 3
Australian States.
US: 866-OLDCASTLE
(653-2278)
www.obe.com



SAFTI FIRST™ Fire Rated Glazing
100 N. Hill Dr., Ste. 12
Brisbane, CA 94005-1010
US: 888/653-3333
Phone: 415/824-4900
Fax: 415/824-5900
E-mail: info@safti.com
www.safti.com



**Vetrotech Saint-Gobain Fire-
Rated Glass and Framing**
2108 B St. NW, Ste. 110
Auburn, WA 98001
Phone: 888/803-9533
E-mail: vetrotech.sales@saint-gobain.com



To place a listing or display ad in the Suppliers Guide section, send an email to Tim O'Connell at toconnell@glass.org.

GLASS MAGAZINE WEEKLY

Delivering the latest news in the glass, glazing and metals industries to your computer, tablet or smart phone. To receive your copy every Tuesday, go to GlassMagazine.com and click the subscription tab at the top of the home page.

CHOOSE YOUR PATH

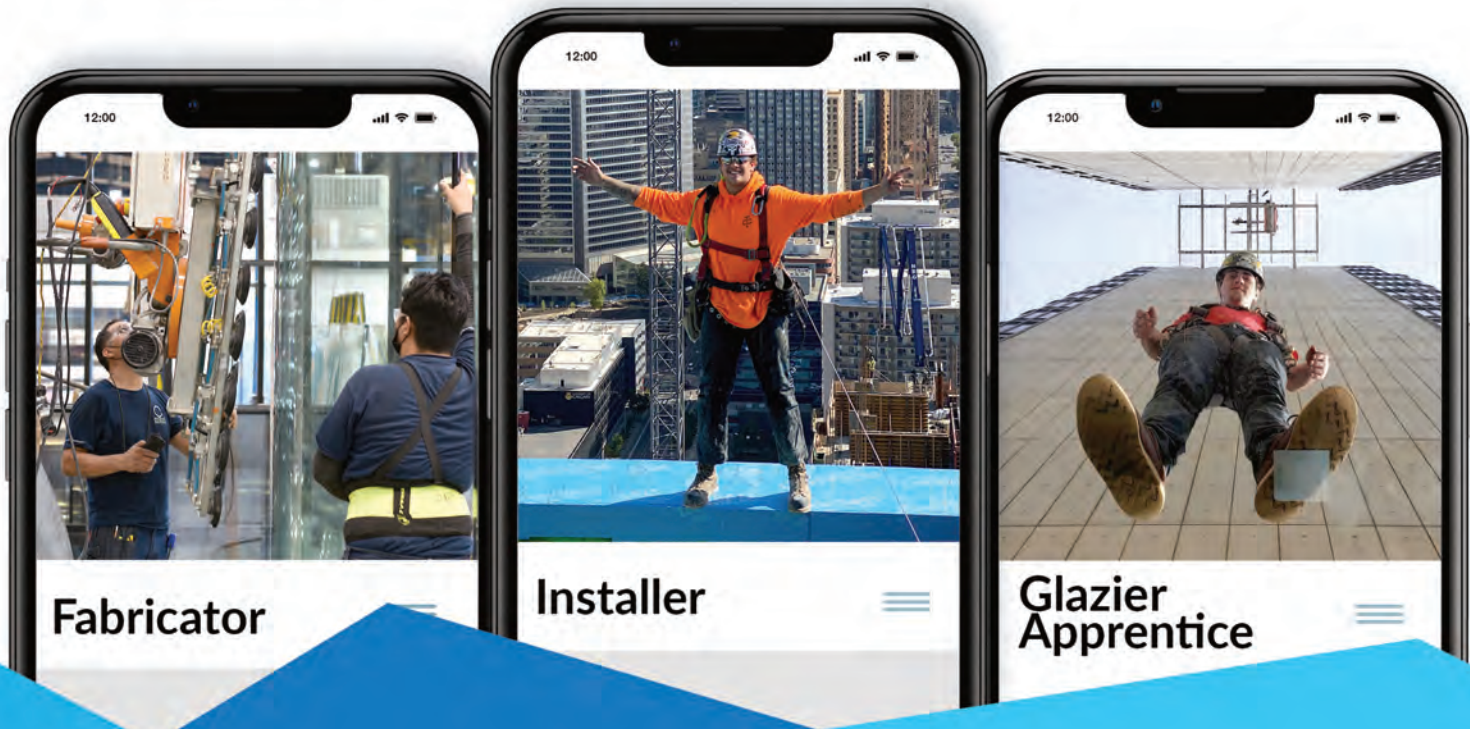

NGA Offers Training For Everyone

- ✓ Online training on MyGlassClass.com, available 24/7
- ✓ Allows personnel to train on their smart phone
- ✓ Spanish versions available
- ✓ **FREE TO NGA MEMBERS**

MYglassclass.com
An initiative of the NGA



**GET
STARTED
TODAY!**

Reader Response Center

Advertiser	Page	Phone	Website or email address
All that Glass Can Do	93		glass.org/world-glass-map
Aluflam North America	27	562/926-9520	aluflam-usa.com
arcon glass North America Inc.	119	888/676-4589	email: info@arcon-glass.com
Aria Vetri Glazing Hardware Supply	105	410/687-0069	ariavetri.com
Azon USA, Inc.	25	800/88-5942	azonintl.com
Bromer Inc.	11	450/477-6682	bromerinc.com
Building Envelope Contractors Conference	117		glass.org/bec-conference-2025
BVB Architectural Products	26, 32		bvbproducts.com
C.R. Laurence Co. Inc./CRL	9	800/421-6144	email: entrance.partitions@crlaurence.com
C.R. Laurence Co. Inc./CRL	120	800/421-6144	email: showers@crlaurence.com
Curved Glass Distributors	104	888/288-9129	curvedglasscreations.com
Erdman Automation Corp.	5	763/389-9475	erdmanautomation.com
Ergo Robotic Solutions	46-47, 108	518/796-2179	ergorobotic.com
F. Barkow, Inc.	31	800/558-5580	barkow.com
FHC The Glazing Supply Company	2	888/295-4531	fhc-usa.com
GDS Estimating	104	858/538-4375	gdsestimating.com
GGI	7, 33	800/431-2042	generalglass.com
Glass Conference: Carlsbad	95		glass.org/event/nga-glass-conference-carlsbad
Glassfab Tempering Services, Inc.	56-57	800/490-3860	glassfabusa.com
Glassopolis	19, 23, 102	800/262-9600	glassopolis.com
Glasswerks LA Inc.	3	888/789-7810	glasswerks.com
Global Security Glazing/Isoclima	100	866/412-6977	isoclimasg.com / security-glazing.com
Guardian Glass LLC	82-83	866/482-7374	guardianglass.com
HoLampCo International	112	800/875-6268	holampcoresources.com
Kin Long	15		email: mail@kinlong.com
Liberty Glass & Metal Industries	113	800/843-2031	lgminc.net
Magid Glove & Safety	55		magidglove.com
McKeegan Equipment & Supply	108	734/459-5870	mckeeganequip.com
Mueller Technologies AG	111	905/427-3400	muller.ch
MyGlassClass Online Training	115		myglassclass.com
MyGlassTruck.com	53	800/254-3643	myglasstruck.com
Optris Infrared Measurements	52		optris.com/us/application/glass
Petersen Aluminum Corp.	13	800/PAC-CLAD	pac-clad.com
Pilkington North America, Inc.	86-87	800/221-0444	pilkington.com/na
Precision Glass Bending Corp.	50, 103	800/543-8796	e-bentglass.com
PRL Glass Systems	38-39	877/775-2586	prlglass.com
REBCO Industries LLC	107	800/777-0787	REBCOinc.com
repurposedMATERIALS	112	303/321-1471	repurposedmaterialsinc.com
Roto North America	28-29		rotonorthamerica.com
Salem Fabrication Technologies Group Inc.	20-21	800/234-1982	salemftg.com
Schweiss Doors	106	866/376-5663	schweissdoors.com
Seclock	17		seclock.com
SGC International Inc.	101	866/802-8682	sgc-usa.com
TSS Sales & Service / Tenon Equipment	99	562/608-8777	email: info@tss-sales.com
UNELKO Corp.	51	800/528-3149	glasscareexperts.com
Viprotron North America Inc.	42-43	313/384-3855	email: ric.schmidt@viprotron.com
Viracon	45		viracon.com/vin
Vitro Architectural Glass	34-35		vacumaxvig.com
Wood's Powr-Grip	91		wpg.com

ELEVATING YOUR BUSINESS

PEOPLE, PROFITS,
AND PERFORMANCE
IN GLAZING

BEC
CONFERENCE™

MARCH 2-4, 2025
LAS VEGAS
REGISTER NOW AT [GLASS.ORG](https://www.glass.org)



Students listen as Pilloton-Lam presents at GlassBuild America 2024.



More information, resources on recruiting young people

The National Glass Association supplies resources on workforce development, including three toolkits that range on topics such as a guide to career fairs, onboarding, and manufacturing career recruitment and training. All of these resources can be found at glass.org by navigating to the Education tab and then Resource Toolkits.

BUILDING THE NEXT GENERATION

YOUNG PEOPLE DOING IMPACTFUL WORK, ONE BUILD AT A TIME
 BY RACHEL VITELLO

This year’s GlassBuild America once again brought labor into the spotlight. During one of GlassBuild’s Main Stage sessions—Building the World We Want to See: Building the Next Generation—Emily Pilloton-Lam shared her experiences working with young people on construction projects to serve local communities. Pilloton-Lam is the founder and executive director of the nonprofit Girls Garage, a design and construction school for girls and gender-expansive youth ages 9 to 18, as well

as an architectural designer, builder, educator and author.

“I believe that young people are incredibly talented and underestimated when it comes to being able to do real-life impactful work,” says Pilloton-Lam.

Teaching high school in North Carolina, Pilloton-Lam created a one-year program where students built projects and structures to fill community needs, including a farmers’ market in an agricultural town. Students fully designed and researched the project and presented ideas to the town. “This project came together like a homework assignment,” says Pilloton-Lam. “They were out every day, building the project together. It was incredible, everyone wanted to see this come to life.”

As an added bonus, 10 businesses started because they now had a venue to sell their products. “The point is to have the opportunity to build something that you’re proud of, the feeling of pride and

contribution to your community,” says Pilloton-Lam.

In another project, students fully built two tiny homes at Opportunity Village in the California Bay Area to address the housing shortage. During this project, she noticed that young women were as talented, creative and technically knowledgeable as any other student, but there was a dynamic of self-censoring themselves and social negotiation. Pilloton-Lam started working with small groups of young women to create an intentional and welcoming environment just for young women—and out of this, Girls Garage was born. “If we’re going to build a truly equitable and beautiful world, it has to be inviting to everyone,” she says. “A truly equitable and diverse community.”

More information on Girls Garage and other initiatives by Pilloton-Lam can be found at emilypilloton.com. ■

ORNILUX® MIKADO

BIRD-FRIENDLY
UV COATING
ON GLASS



TESTED AND APPROVED FOR DIFFERENT APPLICATIONS

- More than 1,000 certified variations possible for IG-units
- Certified with sunbelt® solar control coatings and 3rd party low-e coatings
- Available with thickness from 5/32 to 1/2 in.
- Stock Sheet Dimensions
from 3.21 x 2.25m (126 x 88 in.)
to 3.21 x 6.00m (126 x 236 in.)
- Available on clear, mid-iron or low-iron substrate
- Optional heat treatable (oHT), can be used annealed – no heat treatment required (except thermal required of IGU unit – thermal stress)
- Random design – optimization like clear glass – no consideration of alignment or orientation during fabrication – lower costs due to less cutting waste
- Certified and approved by ABC (American Bird Conservancy)

BECOME A CERTIFIED FABRICATOR!

 +1 (888) 676-4589 | +1 (888) ORNILUX

 info@arcon-glass.com

NEARLY INVISIBLE TO THE HUMAN EYE

arcon glass North America Inc.
157A 1st Street, Suite 311
Jersey City, NJ 07302
United States of America



www.arcon-glass.com



NEW



A New Era of Shower Hinges is Here

The groundbreaking **Zero Hinge** embodies true innovation. Its superior strength can secure glass doors over **50% heavier and 15% wider** than standard hinges. In addition, the **Zero Hinge** can be completely installed from outside the shower enclosure to simplify and expedite installation.

- Max door weight of 167 lb and width of 45"
- Unique 1/4" rise and fall action
- Concealed screws create a modern look
- Self-centering within 60° of closing
- Floor mounting option (acting as a pivot hinge)



Polished chrome, brushed nickel, satin brass, brushed bronze, and matte black finishes



Scan to see new
innovative installation!

CRL

800.421.6144 • crlaurence.com
showers@crlaurence.com